The Kingston Daily Freeman.

FOUNDED IN 1871. CITY OF KINGSTON, N. Y., SATURDAY EVENING, AUGUST 27, 1921. PRICE THREE CENTS.

COUNTY AGRICULTURAL SOCIETY'S MOST SUCCESSFUL FAIR ENDS

Perfect Weather Aided In Again Chalking Up New Marks For Attendance and Exhibits—Flivvers Win Races—Lady Fostyn and Billy S. Take Harness Races.

The Ulster County Agricultural Society not only broke the record for attendance at its four days fair at Ellenville this week but played true to form as to perfect weather during the week. It was not to hot not too cold nor did any rain fall, and the weather conditions were the same during fair weeks of 1919 and 1920. The prizes or premiums had all been awarded to exhibitors on Wednesday and Thursday and all President Potter, Secretaries McDowell and Moore, and Treasurer W. Kelly Shook had to do was to make out checks and watch the horse races and auto races, between congratulations to one another over the success of the annual fair.

The crowd was a little slow in coming Friday afternoon but when the automobile races started about 4 o'clock, President Potter and Secretary McDowell considered on looking over the grand stands, the automobiles and the people walking around the grounds and along the midway that the crowd was bigger than on the last day of the fair in 1920.

The events for the afternoon were a 2.27 trot or pace for a $400 purse, and a compensation race for a $200 divided purse in three heats for horses that had entered the other races of the week but had failed to get any of the money of the purses trotted for. There were five starters in the 2.27 race but R. Mc. owned by George B. Dolloway was drawn after going two heats having received a bad cut in one of her legs. The race was in split heats May Daphne winning the first heat and Lady Fostyn the next three. The compensation race was won by Billy S. he winning the first and third heat,, the second being taken by Hal Gentry. This race was very interesting and was hard fought between Billy S. and Lady Fostyn. Each owner in this race got $33.33 as their compensation.

The large crowd was greatly interester in the auto races, there being two events of five miles each instead of one of five and one of ten miles as had been scheduled. There were five cars entered, being a Chevrolet by Allen D. Potter of Ellenville, and four Fords the entries being Floyd Ackerly, Ellenville; Gardner & Mead, Middletown; Arnold Lipsett and Clarence Ronk, both of Wallkill.

First there was a trial heat for half a mile to decide as to positions. No. 3, Lipsett going in 41¼ seconds, No. 11, Ronk in 41¾ seconds, No. 9, Potter in 44, No. 4, Ackerly in 45, and No. 4-d, Gardiner in 45¼.

The five cars then started in a two-mile lap three cars, Nos. 3, 11 and 9 going first and the time was in the order of their numbers 2:49, 2:50 and 3:06¼. No's 4-d and 4 then went the two-mile lap and No. 4 went in 3:06 and 4-d in 3:13. The latter car because of the slow time was eliminated by the judges. The four remaining autos were then started on the three mile lap and the time was No. 3, 4:20½, No. 11, 4:18, No. 9, 4:41½, No. 4, 45. As No. 11 had made the fastest time in the five miles 7:08, Ronk was declared the winner, No. 3 getting second place in 7:09½.

The second five mile race was then run off with the four autos, Nos. 3, 4, 9 and 11, the entries going ten times around the track, throwing up a cloud of dust that shut them out of sight on the back stretches and turns. For the first two miles it was a close race between Nos. 11 and 3, the former leading by three or four car lengths, but something happened to the engine in car No. 11, after the fifth time around the track and Ronk was compelled to stop, being unable to get the engine going, although he made a desperate attempt to do so. The race was then easy for No. 3, and Lipsett was declared the winner in seven minutes and thirty-two seconds for the five miles. No. 9 was second.

It was nearly 6 o'clock when the races were over and the concessionaires and exhibitors began tearing down their stands and removing the exhibits, most of them shipping their goods to Monticello where the Sullivan county fair will be held next week.

The summaries of the horse races are as follows:

2:27 Trot or Pace. Purse $400.

Lady Fostyn, b. m., Peter Baker	2	1	1	1
May Daphne, b. m., W. H. Wheeler	1	3	2	2
Elmer Hal, b. g., Bruce Davenport	3	2	3	3
Sweet Princess, b. m., A. B. Coffin	4	4	4	4
R. Mc., b. s., George B. Holloway	5	5	drawn	

Time: 2:17¾, 2:20¼, 2:24¾, 2:24¼.

Compensation Race.

Three heat handicap for horses behind the money. Purse $200.

Billy S., b. g., E. S. Schoonmaker	1	2	1
Hal Gentry, b. g., J. H. Sisco	4	1	2
Admiral Worthy, s. g., D. A. Smith	2	3	3
Stella Direct, b. m., Jacob C. Turfler	3	4	4
Orator Patch, b. g., H. Gray	6	5	5
Robert Brooks, blk. g., Braisted & Kiernan	5	6	6

Time: 2:29¼, 2:24¾, 2:29¾.

LAST WEEK FOR KNAUTH HOME

Albany Avenue Place Has Been of So Much Benefit to Convalescent Ex-Soldiers That There is Talk of Maintaining Similar Place Here Next Year.

Next week will be the last week which the Knauth Home on Albany avenue will be kept open for the entertainment of sick soldiers. During the summer season about 150 men have been entertained there in groups, each group staying for two weeks and when their time was up a new group being brought.

Every one of the ex-service men have been greatly benefited by their stay at the home and have been loud in their praise for the kindness of the people of Kingston in bringing them here for a rest. Now as the season is closing, an effort is being made to make the home a permanent organization to be maintained each year. There has been considerable talk among those who have been active in the work this summer, to appoint a permanent committee and form a permanent organization to carry on the work again next year.

When the Knauth home was opened this summer practically all of the supplies necessary to maintain the home were either purchased or donated. At that time it was planned to turn over to the hospitals or one of the charitable institutions in the city all of this equipment when the Knauth home was closed this fall. Since that time the idea of making the home permanent has been discussed and as the equipment is already on hand it will be an easy matter to carry on the work again next year.

A number of those interested in the work have discussed the idea of renting for next summer some suitable building and holding the equipment on hand until next season and again taking up work which has so successfully been carried on this year.

BRITAIN FIRM AGAINST SECESSION

By Telegraph to The Freeman.

London, Aug. 27.—In rejecting the British settlement terms, Ireland turned down a wider range of rights than is enjoyed by the States of the American Union, Premier Lloyd George declared in his answer yesterday to the Irish Parliament's refusal of the British peace conditions.

The premier's reply, while firm in tone, leaves the door wide open for a continuation of the negotiations. It urges haste, however, in arriving at a basis of acceptance, warning that the time for indefinite pourparlers is passed.

The British premier reiterated in unequivocal terms that the British government can consider no settlement that means Ireland's secession from the British crown.

GREEKS DRAW NET AROUND ANGORA

By Telegraph to The Freeman.

Athens, August 27.—Despite stubborn resistance by the Turkish Nationalists, the Greeks are again advancing in their encircling movement against Angora—the Turish Nationalist capital—said officials from Smyrna today.

The southern wing of the Gree army has advanced 50 miles from Konieh. Northwest of Gordion the Greeks compelled the Turks to accept battle and a violent engagement is in progress there. The Greeks have occupied Thai Bulavadin.

Logan Battle Unconfirmed.

By Telegraph to The Freeman.

Charleston, W. Va., Aug. 27.—Reports of a battle in Logan county between a large band of union miners and a force of deputy sheriffs were unconfirmed here at 9:30 o'clock this morning. At that time the governor's office stated it had no advices as to any battle. The governor could not be reached then but a clerk in his office spoke for him. Nothing had been heard of any trouble in Logan county, the clerk said.

Belfast House Bombed.

By Telegraph to The Freeman.

Belfast, Aug. 27.—Another outbreak of violence occurred here early today. The residence of Peter Moons was bombed but none of the occupants were injured. The Belfast area has been the only scene of violence in Ireland since the armistice went into effect.

Steamers From Rondout.

Commencing Monday, August 29, the steamers of the Central-Hudson line will leave Rondout daily at 3 p. m., Saturday at 11 a. m. and Sunday at 6:30 a. m. and 3:30 p. m.

SOME OF CITY'S BIG TAXPAYERS

Those Who Pay Taxes on Properties Assessed at $10,000 and Over—Grievance Day Was Not a Busy Day as But Few Appeared With a Grievance.

According to City Assessor Morris Block there was the smallest attendance of taxpayers in some years at the grievance day held recently by him at his office in the city hall for the purpose of hearing and considering objections to the assesed valuations placed on city property for 1922.

Thinking that it might be of interest to the taxpayers at large The Freeman has compiled a list of those who pay txes on properties assessed at $10,000 or more in the city. The list given below by wards will be found to be fairly complete, although some properties may not be listed, having been overlooked by the compiler:

First Ward.

Zadoc P. Boice, 67 Albany avenue, $13,500.
Sarah C. Bernard, 225 Fair street, $13,000.
W. D. Brinnier, 290 Wall street, $11,000.
Sam Bernstein, Wall street, $25,000.
Margaret S. Conklin, 255 Clinton avenue, $19,000.
Elizabeth Cronk, 64 Crown street, $15,000.
Herbert Carl, 312 Wall street, $16,000.
Herbert Carl, 334 Wall street, $19,000.
J. N. Cordts Est., 282 Fair street, $12,000.
Kingston Opera House, $42,000.
Cordts Estate, 392 Wall street, $19,000.
Aaron and Ralph Cohen, 331 Wall street, $25,000.
Aaron and Ralph Cohen, 317 Wall street, $18,000.
Aaron and Ralph Cohen, 322 Wall street, $12,000.
Adelbert H. Chambers, 252 Clinton avenue, $13,000.
E. B. Codwise, 14 Pearl street, $10,200.
Eugene S. Craft, 330 Wall street, $17,000.
Jessie B. Drake, 137 Albany avenue, $10,500.
Jessie B. Drake, 326 Wall street, $17,000.
Katharine R. Elting, 313 Wall street, $30,000.
Charles B. Everett, 320 Wall street, $24,000.
Jennie B. Everett and Annie Van Lenven, 315 Wall street, $23,000.
Harry S. Ensign, 105 Albany avenue, $10,000.
The Misses Forsyth, 32 Main street, $10,500.
Katherine B. Forsyth, 49 Pearl street, $18,000.
John Forsyth Estate, 307 Wall street, $28,000.
Frank Forman, 298 Wall street, $23,000.
Frank Forman, 305 Wall street, $26,000.
Frank Forman, 306 Wall street, $14,000.
Feldman & Levine, 299 Wall street, $27,000.
Ethel H. Gray, 35 Albany avenue, $18,000.
G. D. B. Hasbrouck, 217 Clinton avenue, $12,000.
G. D. B. Hasbrouck, 46 Main street, $12,000.
H. M. Herzog, 332 Wall street, $17,000.
Eagle Hotel, Main street, $45,000.
Henry J. Hoffmn, 324 Wall street, $17,000.
Keeney's Theater, Wall street, $90,000.
John E. Praft, 179 Fair street, $11,000.
Kelder's garage, 271 Fair street, $14,500.
Mary Kenney, 48 Main street, $10,000.
Hyman Leventhal, 288 Wall street, $16,000.
Helen R. Loughran, 300 Fair street, $10,000.
Helen R. Loughran, 31 John street, $17,000.
The Rev. J. L. Leeper, 113 Albany avenue, $10,000.
Mary S. O. Murphy, 143 St. James street, $18,000.
Walter E. Mitchell, 17 North Front street, $16,000.
Henrietta E. McBride, 125 Albany avenue, $10,500.
Mary F. McParlan, 11 Main street, $12,000.
Nekos Brothers, 309 Wall street, $18,000.
James E. O'Neil, 8 Crown street, $10,000.
Carlton S. Preston, 25 Pearl street, $18,000.
F. T. & H. F. Pitts, 314 Wall street, $16,000.
Reynolds Estate, 97 Albany avenue, $19,000.
J. B. & M. D. Rafferty, 39 John street, $13,000.
W. H. Rider, 304 Wall street, $15,000.
A. E. Rose, 19-27 North Front street, $75,000.
S. B. Sharpe, 242 Clinton avenue, $10,000.
S. B. Sharpe, 23 Albany avenue, $29,000.
Wright J. Smith, 262 Clinton avenue, $27,200.
W. C. Shafer, 119 Albany avenue, $12,000.
Aleck W. Mollott, 302 Wall street, $15,000.
The Rev. F. B. Seeley, 96 Maiden Lane, $12,000.
Charles H. Safford, 310 Wall street, $16,000.
Mary C. Treadwell, 187 Fair street, $17,000.
Jennie R. Teller, 207 Fair street, $23,000.
Annie Van Leuven, 269 Wall street, $20,000.
L. S. & O. F. Winne, 328 Wall

(Continued on Page 3.)

ULSTER COUNTY PICNIC PROGRAM

Following is the official program of the Farm and Home Bureau-Chamber of Commerce picnic to be held August 31, at Forsyth Park, daylight saving time being used:

11 a. m.—Music by Maisenhelder's Band.
Inspection of farm machinery, engines, trucks, etc., on display.
11:30 a. m.—Baseball: David Burgevin's Farm Bureau team vs. John Mahar's C. of C. team.
The band will play regularly during the day.
12 m. to 2 p. m.—Eats by Home Bureau, all kind sandwiches, pies, cakes, fudge, regular picnic hot dogs sold by Millard Davis, cider mill, milk bar, etc. (Lieut. Col. Roosevelt will partake of the picnic with us, we expect.)
1:30 p. m.—Roosevelt reception committee meets at speakers' stand to receive distinguished guest.
2 p. m.—Introductory remarks by Postmaster DeWitt.
2:10 p. m.—Address by Lieut. Col. Theodore Roosevelt, assistant secretary of the navy.
2:30 p. m.—Athletic events under direction of A. W. Buley; 50 young athletes will compete:
1. 75 yard dash.
2. Running broad jump.
3. 75 yard dash finals.
4. Pole vault.
5. 8 lb. shot put.
6. Running high jump.
7. Sack race.
8. Peanut race.
Award of prizes.
3:30 p. m.—Baseball game between teams from the Rondout Valley and Wallkill Valley.
5:30 p. m.—Basball at Athletic Field, Cornell street—Oneonta Giants vs. Kingston Colonials; great championship match. "Ed" Walsh, ex-White Sox pitcher, will pitch vs. Bud Culloton.
The end of a perfect day.

HIGH SCHOOL OPENS SEPT. 6

Principal Lewis will be at the high school from 9 to 4 o'clock each day from Monday, August 29, preparing for the opening of school on Tuesday, September 6. The principal's examination for the fall term will be held on Thursday, September 1, beginning at 1 o'clock. This examination is provided for non-resident pupils, who lack one elementary subject for admission to high school. The state educational department recognizes this examination as meeting the requirements for acceptance rating of pupils.

The Kingston High School requires a statement of work or preliminary certificate for entrance, so all entrance students should be prepared for registration day. In the case of non-residents a statement of work completed is best obtained from the district superintendent of the district in which you were enrolled.

Students who expect to enter college or other schools, that require a statement of work completed from Kingston High School students, will find it most satisfactory to arrange for supply blanks and statements this coming week because during the week of school opening no attention can be given.

COUNTY ROADS UNDER REPAIR

State Highway Commissioner Herbert S. Sisson reports the following highway conditions in this section:

Ulster county—Kingston to Ellenville—construction work in progress. Proceed with care. Highland-New Paltz road—closed, from point east of New England spur track to car barns in Lloyd. Detour posted. Western end of Rosendale Village road still closed, from Delaware and Hudson canal to point 300 ft. west of Binnewater. Detour posted.

Greene county—The Kaaterskill Clove road is under constuction. Travel with care. Saugerties-Catskill, Part 2—undergrade crossing is Part 2—an undergrade crossing is being excavated at Alsen. Travel with care. Cairo-Windham, Part 3. Under construction between South Durham and East Windham. Proceed with care. Windham-Ashland—closed for two miles. Detour posted.

A Napanoch Enterprise.

A certificate under the business corporation law has been filed with the Ulster county clerk by Joseph Di Lorenzo, Jacob H. Schiff, of The Bronx, and Vincent Lorenzo, Joseph Nadel, of New York, Borough of Manhattan, that they intend to conduct a business at the junction of Main and Water streets, Napanoch, under the name and style "The Napanoch Enterprises." The business will consist of conducting dance hall privileges, motion pictures, dealing in gasoline and other oils, a garage, &c.

Charge Police With Crimes.

By Telegraph to The Freeman.

Newark, N. J., Aug. 27.—Charged with planning and directing a series of local robberies, and protecting the burglars who actually committed them, Patrolman Godfrey Hohn was locked up in police headquarters here early today. Two other Newark policemen suspected of similar activities, will be suspended from duty today, it is espected. Hohn denied the accusations.

PRESS URGES IRISH REFERENDUM

Papers In Ireland and Britain Deplore Possibility of More Bloodshed and Many Think Irish People Should Give Final Decision.

By Telegraph to The Freeman.

London, Aug. 27.—Solemn warnings to the Irish people to heed the admonitions of Premier Lloyd-George's rejoinder to the Sinn Fein note rejecting the English peace proposals was printed by British and some Irish newspapers today.

"Irishmen must now decide that it is useless to pretend that the British government's terms will be changed regardless of the form of their present adoption," said the London Times. "Irishmen are urged not to be misled by the vain belief that the British government will make any further concessions."

The Northern Whig of Belfast, a bitter anti-Sinn Fein organ, in its comment upon the premier's letter said:

"If the British government abides by the terminology it is up to the rebels. Unless they haul down the Irish republican flag and hoist the Union Jack steps will be taken to compel them to do so." The Irish Times of Dublin, suggests a referendum as the best way out of the present situation. This newspaper's editorial comment said in part:

"If the Sinn Fein cabinet and Dail Eireann persist in their refusal the whole matter should put directly up to the Irish people for a final decision. Ireland has had more than enough bloodshed and misery."

"Premier Lloyd-George's reply should receive the gravest consideration" said the Freeman's Journal, of Dublin, an organ sympathetic to the Republican cause. "The premier's letter bears the same construction as General Smuts puts upon the original English peace offer'

"With the will for peace existing on both sides, it ought to be possible at this stage by conference to arrive at a basis upon which a settlement can be effected that will be honorable and satisfactory to both sides" said the Irish Independent. "Conference is more fruitful than correspondence."

Not a single paper suggested that the English offer be withdrawn but the Tory newspaper Morning Post proposed that John Dillon and other members of the old Irish nationalist party be consulted as well as the Sinn Feiners.

The Daily Chronicle suggested a direct appeal to the Irish people.

"If Dail Eireann rejects membership in the British empire, no further progress can be made," said the Daily Chronicle.

The Daily Telegraph described de Valera's letter as "rigid insistence upon a barren formula, totally regardless of the facts involved."

Both in Britain and Ireland the possibility of a renewal of warfare is deplored.

DAIL MEETS TO HEAR NEW NOTE

By Telegraph to The Freeman.

Dublin, Aug. 27.—Both the Sinn Fein cabinet and Dail Eireann (the Sinn Fein parliament) met in secret sesion today to discuss Premier Lloyd George's communication replying to the republican note rejecting the English peace offer.

Permission had been given to the members of Dail Eireann to return to their homes late Friday, but it was hastily cancelled when word was flashed from London that the premier was making reply to the Sinn Fein note.

The Sinn Fein cabinet discussed the advisability of Eamonn de Valera and his colleagues returning to London. It was regarded as practically certain that they will go. Premier Lloyd George in his rejoinder offered to meet any Sinn Fein delegates who went to London to confer on Irish peace.

BANDHOLTZ REPORTS.

Better Situation In West Virginia After Ultimatum.

By Telegraph to The Freeman.

Washington, Aug. 27.—The administration today is still standing pat in a policy of "watchful waiting" with regard to the situation in West Virginia.

General H. H. Bandholtz, representative of the war department has reported that a virtual ultimatum has been issued to the armed band which has been marching through the state. The ultimatum calls for the dispersing of the band or intervention of the federal troops. Officials here were pleased with early reports stating that the armed forces were disbanding but the situation is being closely watched.

Chafin's "Army" Disbands.

By Telegraph to The Freeman.

Logan, W. V., Aug. 27.—Citizens who enlisted in Don Chafin's improvised "army of deputy sheriffs" numbering 600, to repel the threatened "invasion" by armed miners, today are back at their ordinary tasks and miners in the army are departing hourly for their homes, according to reports reaching here.

Broke Collar Bone.

Charles E. Mesereau, a former resident of this city, fell off a ladder Friday while painting at Jersey City Heights, and had his collar bone broken in two places.

POLICE RAIDED ORTALE'S PLACE

Friday Afternoon and Seize What is Said to be Booze—Ortale Placed Under Arrest—Is Already Indicted on Similar Charge—Other Police Cases.

Friday afternoon Chief of Police J. Allan Wood, Sergeant Hanley and Officers Simpson and Soper made a raid on Robert Ortale' place of business at No. 31 Mill street and seized a quantity of what is said to be intoxicating liquor. This is the second time that the police have raided Ortale's place and he is now under indictment by the grand jury for the same offense.

This morning Ortale was arraigned in police court before Judge Schirick and asked if he desired an attorney, said he had retained Mr. Brinnier as his counsel. A plea of not guilty was entered and the hearing adjourned to next Wednesday morning. The bail bond furnished by Ortale at the time of his arrest was continued until the day of the hearing.

Meik Had a Grip.

Ernest Meik of Whiteport was arrested on Railroad avenue Friday evening by Officers Hess and Roedell on a charge of public intoxication. Meik had a small hand grip with him and at the first opportunity slammed it on the sidewalk. The grip contained two bottles of what the police believe to be hootch. One of the bottles was broken and the contents lost, but before Meik could break the other bottle he was placed under restraint.

This morning in police court he was arraigned before Judge Schirick on a charge of public intoxication, to which he pleaded guilty and was fined $5 by Judge Schirick.

Asleep at the Switch.

Shortly after midnight this morning Officer Hess found Harry Ross of New York and Albert Carl of Woodstock asleep in a West Shore coach on the switch near Greenkill avenue. This morning Ross said he had a job on a brickyard, and Carl had a job on a farm at New Paltz. Both were allowed to go to work by Judge Schirick.

George Sperry, 19 years old, who said he lived at Hartford, Conn., and had left home five years ago, was remanded to the county jail until Monday to give him a chance to obtain a bath and be examined by the jail physician. He had spent the past two nights asleep in the West Shore station on Railroad avenue.

Rodriguez Fined $5.

Friday afternoon Joseph S. Pessenar, who has a hotel on Railroad avenue, arrested Joseph Rodriguez, a cook, on a charge of disorderly conduct. Later in the day Judge Schirick imposed a fine of $5, which the cook paid.

Runs Foul of Taxi Ordinance.

Sam Feldman, a chauffeur, was arrested Friday evening by Officer Roedell on a charge of violating the city taxi ordinance in parking his car in a restricted area on Railroad avenue. The hearing was adjourned to Monday.

CITY TAXES ARE OVER HALF PAID

City Treasurer Pardee will keep his office in the city hall open Monday evening from 7:30 to 9 o'clock for the convenience of taxpayers who have been unable to call during the regular office hours. Of the 5,100 accounts on the tax roll 3,200 have so far been paid.

NO MORE ZR-2'S.

But U. S. Going Ahead With Smaller Dirigible Plans.

By Telegraph to The Freeman.

Washington, Aug. 27.—There will be no further commitments for airships similar to the ZR-2 at this time, the navy department announced today. At the same time it was stated definitely that the navy will go ahead with its present program including the construction of the ZR-1, slightly smaller, and much stronger than the big ship which crashed in England.

Sousa Denies Deafness Report.

By Telegraph to The Freeman.

Philadelphia, Aug. 27.—The report that his hearing had been affected was branded as false here today by Lieutenant Commander John Philip Sousa, noted bandmaster. The report was circulated, he declared, by a local physician who had been called to treat for a cold in the head that caused a temporary congestion in the head. He is conducting his band concerts as usual.

Confer On Russian Relief.

By Telegraph to The Freeman.

London, Aug. 27.—The first international conference on Russian relief will be held at the British foreign office on Tuesday, it was announced this afternoon. W. L. Brown, director of American relief administration in Europe, who signed an agreement with the soviet government last Saturday, will represent the United States.

Moscow Fire Unconfirmed.

By Telegraph to The Freeman.

London, Aug. 27.—Russian relief headquarters and the British government was still without confirmation today of reports that fire had swept Moscow, burning more than 700 buildings and causing heavy loss of life. The foreign office received a dispatch from Moscow this morning, but it made no mention of any fire.

KAISER'S FRIENDS GAIN AT HOME

Erzberger Slaying Result of Increasing Power of Old Militarist Element In Germany—Body Lay Along Road Nearly All Day.

By Telegraph to The Freeman.

Berlin, Aug. 27—The assassination of Dr. Mathias Erzberger, former vice chancellor and minister of finance, near Offenburg, Baden, marks a crisis in the increasing royalist and militarist activities in Germany, it was admitted today.

It is believed that the militarist and monarchist revival was responsible for the murder of Erzberger, who was a bulwark of republicanism and orderly observance of the treaty of Versailles.

Both royalist and democratic newspapers condemned the murder in their comment today.

Chancellor Wirth has telephoned his condolences and those of the cabinet to Frau Erzberger who accompanied her husband when he went to Baden to visit his mother.

Royalist and militarist activities have been more marked this week than at any other time since the armistice. Prince Eitel Frederick and General Ludendorff reviewed the German world war veterans in a great military display in this city and the ex-kaiser sent messages showing sympathy for the demonstration from his retreat in Holland. It is understood that militarist revivals have been planned throughout all Gemany.

Army officers are again appearing in the streets in full uniform and decorations and the old military spirit is showing itself in other ways.

The government will take precautions to prevent outbreaks when the funeral is held.

Additional details from Offenburg show that Erzberger was walking along a highway in the Black Forest when attacked by two youths. After the shooting began Erzberger jumped behind a hedge. The assailants walked off for some distance where they watched to make sure that their victim was dead. The body was discovered immediately afterwards, riddled with bullets, but owing to technical legal reasons was allowed to lie by the roadside nearly the entire day.

When the police arrived they fenced off the entire neighborhood to facilitate the investigation by the authorities.

POLICE AID MAN WHO FORGOT

Stranger, Who Applied To Local Police Stating He Could Not Recollect Either His Name or Home, Is a Syracuse Man—Police Locate Relatives.

Friday evening Chief of Police J. Allan Wood received a telegram from Addison Kitchen, a contractor at Newton, Pa., stating that his daughter's address was No. 616 Almond street, Syracuse, N. Y., and late that night Chief Wood telegraphed her that her husband was in the Kingston City Hospital here unable to recollect either his name or his home address. Up to noon today Chief Wood had not received a reply from the wife.

The other day, as related in The Freeman at the time, a stranger stepped up to Officer Entrott on lower Broadway, and confessed he had forgotten his name and where he lived. The officer took the stranger to police headquarters where Chief Wood questioned him, and learned that the last the stranger remembered was placing his wife on a train in the Grand Central Station in New York city some time in August. How he got to Kingston he was unable to explain.

He said that the clothes he was wearing were not his own either. He had a dim recollection of having stopped at the Mitchell House here early in May with his wife. Samples of the stranger's handwriting were compared with the hotel register and compared with the writing of James F. Bennett of Syracuse.

The man with the lost memory also recollected that his father-in-law lived at Newton and was a contractor named Addison Kitchen, which led to Chief Wood telegraphing him asking for his daughter's address which was received Friday night.

Chief Wood also arranged to have Bennett taken care of at the Kingston City Hospital until his wife could be located.

Still Work on ZR-2.

By Telegraph to The Freeman.

Hull, England, Aug. 27.—Efforts to raise the wrecked ZR-2 were continued today by the British naval men. The fore part of the airship was located this morning but the hawsers snapped twice while the 100 ton admiralty crane was trying to raise the wreckage.

Lowest Road Work Bidder.

By Telegraph to The Freeman.

Albany, Aug. 27. (Special).—A. C. Kleisch Company of Haverstraw, as submitted the lowest bid for the improvements of Roads Nos. 5001 and 5114, Ulster county. The amount of the bid is $54,940.86.

Craig Off For London.

By Telegraph to The Freeman.

Belfast, Aug. 27.—Sir James Craig, head of the Unionist government of Ulster, left for London today to confer with Premier Lloyd George in connection with the new Irish peace developments.

The Kingston Daily Freeman.

FOUNDED IN 1871. CITY OF KINGSTON, N. Y., SATURDAY EVENING, AUGUST 27, 1921. PRICE THREE CENTS.

COUNTY AGRICULTURAL SOCIETY'S MOST SUCCESSFUL FAIR ENDS

Perfect Weather Aided In Again Chalking Up New Marks For Attendance and Exhibits—Flivvers Win Races—Lady Fostyn and Billy S. Take Harness Races.

The Ulster County Agricultural Society not only broke the record for attendance at its four days fair at Ellenville this week but played true to form as to perfect weather during the week. It was not to hot not too cold nor did any rain fall, and the weather conditions were the same during fair weeks of 1919 and 1920. The prizes or premiums had all been awarded to exhibitors on Wednesday and Thursday and all President Potter, Secretaries McDowell and Moore, and Treasurer W. Kelly Shook had to do was to make out checks and watch the horse races and auto races, between congratulations to one another over the success of the annual fair.

The crowd was a little slow in coming Friday afternoon but when the automobile races started about 4 o'clock, President Potter and Secretary McDowell considered on looking over the grand stands, the automobiles and the people walking around the grounds and along the midway that the crowd was bigger than on the last day of the fair in 1920.

The events for the afternoon were a 2.27 trot or pace for a $400 purse, and a compensation race for a $200 divided purse in three heats for horses that had entered the other races of the week but had failed to get any of the money of the purses trotted for. There were five starters in the 2.27 race but R. Mc. owned by George B. Dolloway was drawn after going two heats having received a bad cut in one of her legs. The race was in split heats May Daphne winning the first heat and Lady Fostyn the next three. The compensation race was won by Billy S. he winning the first and third heat, the second being taken by Hal Gentry. This race was very interesting and was hard fought between Billy S. and Lady Fostyn. Each owner in this race got $33.33 as their compensation.

The large crowd was greatly interester in the auto races, there being two events of five miles each instead of one of five and one of ten miles as had been scheduled. There were five cars entered, being a Chevrolet by Allen D. Potter of Ellenville, and four Fords the entries being Floyd Ackerly, Ellenville; Gardner & Mead, Middletown; Arnold Lipsett and Clarence Ronk, both of Wallkill.

First there was a trial heat for half a mile to decide as to positions No. 3. Lipsett going in 41¼ seconds, No. 11. Ronk in 41¾ seconds, No. 9. Potter in 44, No. 4. Ackerly in 45, and No. 4-d, Gardiner in 45¼.

The five cars then started in a two-mile lap three cars, Nos. 3, 11 and 9 going first and the time was in the order of their numbers 2:49, 2:50 and 3:06¼. No's 4-d and 4 then went the two-mile lap and No. 4 went in 3:06 and 4-d in 3:13. The latter car because of the slow time was eliminated by the judges. The four remaining autos were then started on the three mile lap and the time was No. 3, 4:20½, No. 11, 4:18, No. 9, 4:41½, No. 4, 45. As No. 11 had made the fastest time in the five miles 7:08, Ronk was declared the winner, No. 3 getting second place in 7:09½.

The second five mile race was then run off with the four autos, Nos. 3, 4, 9 and 11, the entries going ten times around the track, throwing up a cloud of dust that shut them out of sight on the back stretches and turns. For the first two miles it was a close race between Nos. 11 and 3, the former leading by three or four car lengths, but something happened to the engine in car No. 11, after the fifth time around the track and Ronk was compelled to stop, being unable to get the engine going, although he made a desperate attempt to do so. The race was then easy for No. 3, and Lipsett was declared the winner in seven minutes and thirty-two seconds for the five miles. No. 9 was second.

It was nearly 6 o'clock when the races were over and the concessionaires and exhibitors began tearing down their stands and removing the exhibits, most of them shipping their goods to Monticello where the Sullivan county fair will be held next week.

The summaries of the horse races are as follows:

2:27 Trot or Pace. Purse $400.

Lady Fostyn, b. m.,				
Peter Baker	2	1	1	1
May Daphne, b. m., W.				
H. Wheeler	1	2	2	2
Elmer Mal, b. g., Bruce				
Davenport	3	3	3	3
Sweet Princess, b. m.,				
A. B. Coffin	4	4	4	4
R. Mc., b. s., George B.				
Holloway	5	5	drawn	

Time, 2:17¾, 2:20¼, 2:21¾, 2:21¼.

Compensation Race.

Three heat handicap for horses behind the money. Purse $200.

Billy S., b. g., E. S. Schoonmaker	1	2	1
Hal Gentry, b. g., J. H. Sipp	4	1	2
Admiral Worthy, s. g., D. A. Smith	2	3	3
Bella Direct, b. m., Jacob C. Snyder	3	4	4
Water Patch, b. g., H. Gray	6	5	5
Robert Brooks, blk. g., Brainard & Kiernan	5	6	6

Time, 2:29¼, 2:24¾, 2:29¾.

LAST WEEK FOR KNAUTH HOME

Albany Avenue Place Has Been of So Much Benefit to Convalescent Ex-Soldiers That There is Talk of Maintaining Similar Place Here Next Year.

Next week will be the last week which the Knauth Home on Albany avenue will be kept open for the entertainment of sick soldiers. During the summer season about 150 men have been entertained there in groups, each group staying for two weeks and when their time was up a new group being brought.

Every one of the ex-service men have been greatly benefited by their stay at the home and have been loud in their praise for the kindness of the people of Kingston in bringing them here for a rest. Now as the season is closing, an effort is being made to make the home a permanent organization to be maintained each year. There has been considerable talk among those who have been active in the work this summer, to appoint a permanent committee and form a permanent organization to carry on the work again next year.

When the Knauth home was opened this summer practically all of the supplies necessary to maintain the home were either purchased or donated. At that time it was planned to turn over to the hospitals or one of the charitable institutions in the city all of this equipment when the Knauth home was closed this fall. Since that time the idea of making the home permanent has been discussed and as the equipment is already on hand it will be an easy matter to carry on the work again next year.

A number of those interested in the work have discussed the idea of renting for next summer some suitable building and holding the equipment on hand until next season and again taking up work which has so successfully been carried on this year.

BRITAIN FIRM AGAINST SECESSION

By Telegraph to The Freeman.

London, Aug. 27.—In rejecting the British settlement terms, Ireland turned down a wider range of rights than is enjoyed by the States of the American Union. Premier Lloyd George declared in his answer yesterday to the Irish Parliament's refusal of the British peace conditions.

The premier's reply, while firm in tone, leaves the door wide open for a continuation of the negotiations. It urges haste, however, in arriving at a basis of acceptance, warning that the time for indefinite pourparlers is passed.

The British premier reiterated in unequivocal terms that the British government can consider no settlement that means Ireland's secession from the British crown.

GREEKS DRAW NET AROUND ANGORA

By Telegraph to The Freeman.

Athens, August 27.—Despite stubborn resistance by the Turkish Nationalists, the Greeks are again advancing in their encircling movement against Angora—the Turish Nationalist capital—said officials from Smyrna today.

The southern wing of the Greek army has advanced 50 miles from Konieh. Northwest of Gordion the Greeks compelled the Turks to accept battle and a violent engagement is in progress there. The Greeks have occupied Thai Bularadin.

Logan Battle Unconfirmed.

By Telegraph to The Freeman.

Charleston, W. Va., Aug. 27.—Reports of a battle in Logan county between a large band of union miners and a force of deputy sheriffs were unconfirmed here at 9:30 o'clock this morning. At that time the governor's office stated it had no advices as to any battle. The governor could not be reached then but a clerk in his office spoke for him. Nothing had been heard of any trouble in Logan county, the clerk said.

Belfast Scene Resumed.

By Telegraph to The Freeman.

Belfast, Aug. 27.—Another outbreak of violence occurred here early today. The residence of Peter Moran was bombed but none of the occupants were injured. The Belfast area has been the only scene of violence in Ireland since the armistice went into effect.

Steamers From Rondout.

Commencing Monday, August 29, the steamers of the Central-Hudson line will leave Rondout daily at 3 p. m., Saturday at 11 a. m. and Sunday at 8:30 a. m. and 2:15 p. m.

SOME OF CITY'S BIG TAXPAYERS

Those Who Pay Taxes on Properties Assessed at $10,000 and Over—Grievance Day Was Not a Busy Day as But Few Appeared With a Grievance.

According to City Assessor Morris Block there was the smallest attendance of taxpayers in some years at the grievance day held recently by him at his office in the city hall for the purpose of hearing and considering objections to the assesed valuations placed on city property for 1922.

Thinking that it might be of interest to the taxpayers at large The Freeman has compiled a list of those who pay txes on properties assessed at $10,000 or more in the city. The list given below by wards will be found to be fairly complete, although some properties may not be listed, having been overlooked by the compiler:

First Ward.

Zadoc P. Boice, 67 Albany avenue, $13,500.
Sarah C. Bernard, 225 Fair street, $13,000.
W. D. Brinnier, 290 Wall street, $11,000.
Sam Bernstein, Wall street, $25,000.
Margaret S. Conklin, 255 Clinton avenue, $19,000.
Elizabeth Cronk, 64 Crown street, $15,000.
Herbert Carl, 312 Wall street, $16,000.
Herbert Carl, 334 Wall street, $19,000.
J. N. Cordts Est., 282 Fair street, $12,000.
Kingston Opera House, $42,000.
Cordts Estate, 392 Wall street, $19,000.
Aaron and Ralph Cohen, 331 Wall street, $25,000.
Aaron and Ralph Cohen, 317 Wall street, $18,000.
Aaron and Ralph Cohen, 322 Wall street, $12,000.
Adelbert H. Chambers, 252 Clinton avenue, $13,000.
E. B. Codwise, 14 Pearl street, $10,200.
Eugene S. Craft, 330 Wall street, $17,000.
Jessie B. Drake, 137 Albany avenue, $10,500.
Jessie B. Drake, 326 Wall street, $17,000.
Katharine R. Elting, 313 Wall street, $30,000.
Charles B. Everett, 320 Wall street, $24,000.
Jennie B. Everett and Annie Van Lenven, 315 Wall street, $23,000.
Harry S. Ensign, 105 Albany avenue, $10,000.
The Misses Forsyth, 32 Main street, $10,500.
Katherine B. Forsyth, 49 Pearl street, $18,000.
John Forsyth Estate, 307 Wall street, $28,000.
Frank Forman, 298 Wall street, $23,000.
Frank Forman, 305 Wall street, $26,000.
Frank Forman, 306 Wall street, $14,000.
Feldman & Levine, 299 Wall street, $27,000.
Ethel H. Gray, 35 Albany avenue, $18,000.
G. D. B. Hasbrouck, 217 Clinton avenue, $12,000.
G. D. B. Hasbrouck, 46 Main street, $12,000.
H. M. Herzog, 332 Wall street, $17,000.
Eagle Hotel, Main street, $45,000.
Henry J. Hoffmn, 324 Wall street, $17,000.
Keeney's Theater, Wall street, $90,000.
John E. Fraft, 179 Fair street, $11,000.
Kelder's garage, 271 Fair street, $14,500.
Mary Kenney, 48 Main street, $10,000.
Hyman Leventhal, 258 Wall street, $16,000.
Helen R. Loughran, 300 Fair street, $10,000.
Helen R. Loughran, 31 John street, $17,000.
The Rev. J. L. Leeper, 113 Albany avenue, $10,000.
Mary S. O. Murphy, 142 St. James street, $18,000.
Walter E. Mitchell, 17 North Front street, $16,000.
Henrietta E. McBride, 125 Albany avenue, $10,500.
Mary F. McParlan, 11 Main street, $12,000.
Nekos Brothers, 289 Wall street, $18,000.
James E. O'Neil, 8 Crown street, $10,000.
Carlton S. Preston, 25 Pearl street, $18,000.
F. T. & H. F. Pitts, 314 Wall street, $16,000.
Reynolds Estate, 97 Albany avenue, $19,000.
J. B. & M. D. Rafferty, 39 John street, $13,000.
W. H. Rider, 304 Wall street, $15,000.
A. E. Rose, 19-27 North Front street, $75,000.
S. B. Sharpe, 242 Clinton avenue, $16,000.
S. B. Sharpe, 23 Albany avenue, $23,000.
Wright J. Smith, 262 Clinton avenue, $27,200.
W. C. Shafer, 119 Albany avenue, $12,000.
Alex W. Molloit, 302 Wall street, $15,000.
The Rev. F. B. Seeley, 96 Maiden Lane, $12,000.
Charles H. Safford, 310 Wall street, $16,000.
Mary C. Treadwell, 187 Fair street, $17,000.
Jennie R. Teller, 297 Fair street, $22,000.
Annie Van Leuven, 269 Wall street, $20,000.
L. S. & O. F. Winne, 328 Wall

(Continued on Page 2.)

ULSTER COUNTY PICNIC PROGRAM

Following is the official program of the Farm and Home Bureau-Chamber of Commerce picnic to be held August 31, at Forsyth Park, daylight saving time being used:

11 a. m.—Music by Maisenhelder's Band.
Inspection of farm machinery, engines, trucks, etc., on display.
11:30 a. m.—Baseball: David Burgevin's Farm Bureau team vs. John Mahar's C. of C. team.
The band will play regularly during the day.
12 m. to 2 p. m.—Eats by Home Bureau, all kind sandwiches, pies, cakes, fudge, regular picnic hot dogs sold by Millard Davis, cider mill, milk bar, etc. (Lieut. Col. Roosevelt will partake of the picnic with us, we expect.)
1:30 p. m.—Roosevelt reception committee meets at speakers' stand to receive distinguished guest.
2 p. m.—Introductory remarks by Postmaster DeWitt.
2:10 p. m.—Address by Lieut. Col. Theodore Roosevelt, assistant secretary of the navy.
2:30 p. m.—Athletic events under direction of A. W. Buley; 50 young athletes will compete:
1. 75 yard dash.
2. Running broad jump.
3. 75 yard dash finals.
4. Pole vault.
5. 8 lb. shot put.
6. Running high jump.
7. Sack race.
8. Peanut race.
Award of prizes.
3:30 p. m.—Baseball game between teams from the Rondout Valley and Wallkill Valley.
5:30 p. m.—Basball at Athletic Field, Cornell street—Oneonta Giants vs. Kingston Colonials; great championship match. "Ed" Walsh, ex-White Sox pitcher, will pitch vs. Bud Culloton.
The end of a perfect day.

HIGH SCHOOL OPENS SEPT. 6

Principal Lewis will be at the high school from 9 to 4 o'clock each day from Monday, August 29, preparing for the opening of school on Tuesday, September 6. The principal's examination for the fall term will be held on Thursday, September 1, beginning at 1 o'clock. This examination is provided for non-resident pupils, who lack one elementary subject for admission to high school. The state educational department recognizes this examination as meeting the requirements for acceptance rating of pupils.

The Kingston High School requires a statement of work or preliminary certificate for entrance, so all entrance students should be prepared for registration day. In the case of non-residents a statement of work completed is best obtained from the district superintendent of the district in which you were enrolled.

Students who expect to enter college or other schools, that require a statement of work completed from Kingston High School students, will find it most satisfactory to arrange for supply blanks and statements this coming week because during the week of school opening no attention can be given.

COUNTY ROADS UNDER REPAIR

State Highway Commissioner Herbert S. Sisson reports the following highway conditions in this section:

Ulster county—Kingston to Ellenville—construction work in progress. Proceed with care. Highland-New Paltz road—closed, from point east of New England spur track to car barns in Lloyd. Detour posted. Western end of Rosendale Village road still closed, from Delaware and Hudson canal to point 300 ft. west of Binnewater. Detour posted.

Greene county—The Kaaterskill Clove road is under construction. Travel with care. Saugerties-Catskill, Part 2—undergrade crossing is Part 2—an undergrade crossing is being excavated at Alsen. Travel with care. Cairo-Windham, Part 2, Under construction between South Durham and East Windham. Proceed with care. Windham-Ashland—closed for two miles. Detour posted.

A Napanoch Enterprise.

A certificate under the business corporation law has been filed with the Ulster county clerk by Joseph Di Lorenzo, Jacob H. Schaf, of The Bronx, and Vincent Lorenzo, Joseph Nadel, of New York, Borough of Manhattan, that they intend to conduct a business at the junction of Main and Water streets, Napanoch, under the name and style "The Napanoch Enterprises." The business will consist of conducting dance hall privileges, motion pictures, dealing in gasoline and other oils, a garage, &c.

Charge Police With Crimes.

By Telegraph to The Freeman.

Newark, N. J., Aug. 27.—Charged with planning and directing a series of local robberies, and protecting the bandits who actually committed them, Patrolman Godfrey Hohn was locked up in police headquarters here early today. Two other Newark policemen suspected of similar activities, will be suspended from duty today, it is expected. Hohn denied the accusations.

PRESS URGES IRISH REFERENDUM

Papers In Ireland and Britain Deplore Possibility of More Bloodshed and Many Think Irish People Should Give Final Decision.

By Telegraph to The Freeman.

London, Aug. 27.—Solemn warnings to the Irish people to heed the admonitions of Premier Lloyd-George's rejoinder to the Sinn Fein note rejecting the English peace proposals was printed by British and some Irish newspapers today.

"Irishmen must now decide that it is useless to pretend that the British government's terms will be changed regardless of the form of their present adoption," said the London Times. "Irishmen are urged not to be misled by the vain belief that the British government will make any further concessions."

The Northern Whig of Belfast, a bitter anti-Sinn Fein organ, in its comment upon the premier's letter said:

"If the British government abides by the terminology it is up to the rebels. Unless they haul down the Irish republican flag and hoist the Union Jack steps will be taken to compel them to do so." The Irish Times of Dublin, suggests a referendum as the best way out of the present situation. This newspaper's editorial comment said in part:

"If the Sinn Fein cabinet and Dail Eireann persist in their refusal the whole matter should put directly up to the Irish people for a final decision. Ireland has had more than enough bloodshed and misery."

"Premier Lloyd-George's reply should receive the gravest consideration" said the Freeman's Journal, of Dublin, an organ sympathetic to the Republican cause. "The premier's letter bears the same construction as General Smuts puts upon the original English peace offer'

"With the will for peace existing on both sides, it ought to be possible at this stage by conference to arrive at a basis upon which a settlement can be effected that will be honorable and satisfactory to both sides" said the Irish Independent. "Conference is more fruitful than correspondence."

Not a single paper suggested that the English offer be withdrawn but the Tory newspaper Morning Post proposed that John Dillon and other members of the old Irish nationalist party be consulted as well as the Sinn Feiners.

The Daily Chronicle suggested a direct appeal to the Irish people.

"If Dail Eireann rejects membership in the British empire, no further progress can be made," said the Daily Chronicle.

The Daily Telegraph described de Valera's letter as "rigid insistence upon a barren formula, totally regardless of the facts involved."

Both in Britain and Ireland the possibility of a renewal of warfare is deplored.

DAIL MEETS TO HEAR NEW NOTE

By Telegraph to The Freeman.

Dublin, Aug. 27.—Both the Sinn Fein cabinet and Dail Eireann (the Sinn Fein parliament) met in secret sesion today to discuss Premier Lloyd George's communication replying to the republican note rejecting the English peace offer.

Permission had been given to the members of Dail Eireann to return to their homes late Friday, but it was hastily cancelled when word was flashed from London that the premier was making reply to the Sinn Fein note.

The Sinn Fein cabinet discussed the advisability of Eamonn de Valera and his colleagues returning to London. It was regarded as practically certain that they will go. Premier Lloyd George in his rejoinder offered to meet any Sinn Fein delegates who went to London to confer on Irish peace.

RANDOLTZ REPORTS.

Better Situation In West Virginia After Ultimatum.

By Telegraph to The Freeman.

Washington, Aug. 27.—The administration today is still standing pat in a policy of "watchful waiting" with regard to the situation in West Virginia.

General H. H. Randholtz, representative of the war department has reported that a final ultimatum has been issued to the armed band which has been marching through the state. The ultimatum calls for the dispersing of the band or intervention of the federal troops. Officials here were pleased with early reports stating that the armed forces were disbanding but the situation is being closely watched.

Charlie's "Army" Disbands.

By Telegraph to The Freeman.

Logan, W. Va., Aug. 27.—Citizens who enlisted in Don Chafin's improvised "army of deputy sheriffs" numbering 600, to repel the threatened "invasion" by armed miners, today are back at their ordinary tasks and miners in the army are departing hourly for their homes, according to reports reaching here.

Broke Collar Bone.

Charles E. Mesereau, a former resident of this city, fell off a ladder Friday while painting at Jersey City Heights, and had his collar bone broken in two places.

POLICE RAIDED ORTALE'S PLACE

Friday Afternoon and Seize What is Said to be Booze—Ortale Placed Under Arrest—Is Already Indicted on Similar Charge—Other Police Cases.

Friday afternoon Chief of Police J. Allan Wood, Sergeant Hanley and Officers Simpson and Soper made a raid on Robert Ortale' place of business at No. 31 Mill street and seized a quantity of what is said to be intoxicating liquor. This is the second time that the police have raided Ortale's place and he is now under indictment by the grand jury for the same offense.

This morning Ortale was arraigned in police court before Judge Schirick and asked if he desired an attorney, said he had retained Mr. Brinnier as his counsel. A plea of not guilty was entered and the hearing adjourned to next Wednesday morning. The bail bond furnished by Ortale at the time of his arrest was continued until the day of the hearing.

Meik Had a Grip.

Ernest Meik of Whiteport was arrested on Railroad avenue Friday evening by Officers Hess and Roedell on a charge of public intoxication. Meik had a small hand grip with him and at the first opportunity slammed it on the sidewalk. The grip contained two bottles of what the police believe to be hooch. One of the bottles was broken and the contents lost, but before Meik could break the other bottle he was placed under restraint.

This morning in police court he was arraigned before Judge Schirick on a charge of public intoxication, to which he pleaded guilty and was fined $5 by Judge Schirick.

Asleep at the Switch.

Shortly after midnight this morning Officer Hess found Harry Ross of New York and Albert Carl of Woodstock asleep in a West Shore coach on the switch near Greenkill avenue. This morning Ross said he had a job on a brickyard, and Carl had a job on a farm at New Paltz. Both were allowed to go to work by Judge Schirick.

George Sperry, 19 years old, who said he lived at Hartford, Conn., and had left home five years ago, was remanded to the county jail until Monday to give him a chance to obtain a bath and be examined by the jail physician. He had spent the past two nights asleep in the West Shore station on Railroad Avenue.

Rodriguez Fined $5.

Friday afternoon Joseph S. Pessenar, who has a hotel on Railroad avenue, arrested Joseph Rodriguez, a cook, on a charge of disorderly conduct. Later in the day Judge Schirick imposed a fine of $5, which the cook paid.

Runs Foul of Taxi Ordinance.

Sam Feldman, a chauffeur, was arrested Friday evening by Officer Roedell on a charge of violating the city taxi ordinance in parking his car in a restricted area on Railroad avenue. The hearing was adjourned to Monday.

CITY TAXES ARE OVER HALF PAID

City Treasurer Pardee will keep his office in the city hall open Monday evening from 7:30 to 9 o'clock for the convenience of taxpayers who have been unable to call during the regular office hours. Of the 5,100 accounts on the tax roll 3,200 have so far been paid.

NO MORE ZR-2'S.

But U. S. Going Ahead With Smaller Dirigible Plans.

By Telegraph to The Freeman.

Washington, Aug. 27.—There will be no further commitments for airships similar to the ZR-2 at this time, the navy department announced today. At the same time it was stated definitely that the navy will go ahead with its present program including the construction of the ZR-1, slightly smaller, and much stronger than the big ship which crashed in England.

Stocks Broke Dealers Report.

By Telegraph to The Freeman.

Philadelphia, Aug. 27.—The report that his hearing had been affected was branded as false here today by Lieutenant Commander John Philip Sousa, noted bandmaster. The report was circulated, he declared, by a local physician who had been called in to treat for a cold in the head that caused a temporary congestion in the head. He is conducting his band concerts as usual.

Confer On Russian Relief.

By Telegraph to The Freeman.

London, Aug. 27.—The first international conference on Russian relief will be held at the British foreign office on Tuesday, it was announced this afternoon. W. L. Brown, director of American relief administration in Europe, who signed an agreement with the soviet government last Saturday, will represent the United States.

Russian Fire Corroborated.

By Telegraph to The Freeman.

London, Aug. 27.—Russian relief headquarters and the British government was still without confirmation today of reports that fire had swept Moscow, burning more than 700 buildings and causing heavy loss of life. The foreign office received a dispatch from Moscow this morning, but it made no mention of any fire.

KAISER'S FRIENDS GAIN AT HOME

Erzberger Slaying Result of Increasing Power of Old Militarist Element In Germany—Body Lay Along Road Nearly All Day.

By Telegraph to The Freeman.

Berlin, Aug. 27—The assassination of Dr. Mathias Erzberger, former vice chancellor and minister of finance, near Offenburg, Baden, marks a crisis in the increasing royalist and militarist activities in Germany, it was admitted today.

It is believed that the militarist and monarchist revival was responsible for the murder of Erzberger, who was a bulwark of republicanism and orderly observance of the treaty of Versailles.

Both royalist and democratic newspapers condemned the murder in their comment today.

Chancellor Wirth has telephoned his condolences and those of the cabinet to Frau Erzberger who accompanied her husband when he went to Baden to visit his mother.

Royalist and militarist activities have been more marked this week than at any other time since the armistice. Prince Eitel Frederick and General Ludendorff reviewed the German world war veterans in a great military display in this city and the ex-kaiser sent messages showing sympathy for the demonstration from his retreat in Holland. It is understood that militarist revivals have been planned throughout all Gemany.

Army officers are again appearing in the streets in full uniform and decorations and the old military spirit is showing itself in other ways.

The government will take precautions to prevent outbreaks when the funeral is held.

Additional details from Offenburg show that Erzberger was walking along a highway in the Black Forest when attacked by two youths. After the shooting began Erzberger jumped behind a hedge. The assailants walked off for some distance where they watched to make sure that their victim was dead. The body was discovered immediately afterwards, riddled with bullets, but owing to technical legal reasons was allowed to lie by the roadside nearly the entire day.

When the police arrived they fenced off the entire neighborhood to facilitate the investigation by the authorities.

POLICE AID MAN WHO FORGOT

Stranger, Who Applied To Local Police Stating He Could Not Recollect Either His Name or Home, Is a Syracuse Man—Police Locate Relatives.

Friday evening Chief of Police J. Allan Wood received a telegram from Addison Kitchen, a contractor at Newton, Pa., stating that his daughter's address was No. 616 Almond street, Syracuse, N. Y., and late that night Chief Wood telegraphed her that her husband was in the Kingston City Hospital here unable to recollect either his name or his home address. Up to noon today Chief Wood had not received a reply from the wife.

The other day, as related in The Freeman at the time, a stranger stepped up to Officer Entrott on lower Broadway, and confessed he had forgotten his name and where he lived. The officer took the stranger to police headquarters where Chief Wood questioned him, and learned that the last the stranger remembered was placing his wife on a train in the Grand Central Station in New York city some time in August. How he got to Kingston he was unable to explain.

He said that the clothes he was wearing were not his own either. He had a dim recollection of having stopped at the Mitchell House here early in May with his wife. Samples of the stranger's handwriting were compared with the hotel register and compared with the writing of James F. Bennett of Syracuse.

The man with the lost memory also recollected that his father-in-law lived at Newton and was a contractor named Addison Kitchen, which led to Chief Wood telegraphing him asking for his daughter's address which was received Friday night.

Chief Wood also arranged to have Bennett taken care of at the Kingston City Hospital until his wife could be located.

Still Work on ZR-2.

By Telegraph to The Freeman.

Hull, England, Aug. 27.—Efforts to raise the wrecked ZR-2 were continued today by the British naval men. The fore part of the airship was located this morning but the hawsers snapped twice while the 100 ton admiralty crane was trying to raise the wreckage.

Lowest Road Work Bidder.

By Telegraph to The Freeman.

Albany, Aug. 27. (Special).—A. C. Kleisch Company of Ravenwine, as submitted the lowest bid for the improvements of Roads Nos. 5081 and 5114, Ulster county. The amount of the bid is $34,940.86.

Crais Off For London.

By Telegraph to The Freeman.

Belfast, Aug. 27.—Sir James Craig, head of the Ulstrad government of Ulster, left for London today to confer with Premier Lloyd George in connection with the new Irish peace developments.

Daddy's Evening Fairy Tale

MARY GRAHAM BONNER

PUSSY CATBIRD.

"Me-ow, me-ow, me-ow, me-ow," said Mr. Catbird as he sat on the fence.



"Look for the Cat."

"Ha, ha," he continued, "I have had the best time in the world. Such jokes as I've played on the children. Such jokes! They thought I was a cat."

"Well," said Billie Brownie, "you know I've always called you Pussy Catbird, for you do sound most astonishingly like a pussy-cat at times."

"That's true, you have often called me that," said Mr. Catbird. But then you know I'm really just Mr. Catbird. The children were completely fooled.

"They really thought there was an old cat somewhere around.

"You should have been here a few minutes ago, Billie Brownie."

"I wish I could have been," said Billie Brownie, "but you see I don't like to be around when the children are. I like to be here when I can just watch them and when they can't see me.

"I'm a bit shy, you know. But I'm not shy with birds."

"No, I know that," said Mr. Catbird.

"But tell me what happened, Pussy Catbird," said Billie Brownie.

"Well, I was sitting on the fence, this very same fence upon which I'm now sitting and some children were playing in the yard nearby.

"While they were playing I made all sorts of queer sounds just like a cat.

"You know how I can take off the various sounds of a cat?"

"I most certainly do that," said Billie Brownie.

"They didn't know where the cat could be, and they began to look for the cat.

"I almost fell off the fence laughing when they started to look for the cat.

"Then when they were looking by the cellar stairs and under the old tree yonder I took great chances that they might see that I was not the cat, and I made the same sounds again.

"They kept saying to each other:

"'Well, I'm sure I heard a cat that time.'

"I really and truly almost fell off the fence laughing. Then they came back and went on with their games. They saw me sitting here and I had my beak tight and looked as though I hadn't made a sound."

"I know," said Billie Brownie.

"Then I sat very still, of course, and one of them said:

"'Well, all I can see is that gray bird with the black cap.'

"Of course they meant they could see me, and I was the one making all the sounds like a cat.

"They finished playing after a time and began to dig in the garden, transplanting the lettuce and hoeing the beans and watering the vegetables.

"Then I began to make sounds like the different birds and they would turn to one another and say:

"'What song is that? Whose voice was that? Do you know what bird that could have been?'

"And they'd look about and not see any of the other birds, for hardly any birds were around then, and I sat, looking so quiet and meek.

"And then I heard one of them say:

"'I still don't see any other creature but that gray bird.'

"I thought surely then that they knew I was fooling them, but I found out they didn't know I could make sounds like a cat and sing like the other birds and something like a mocking-bird, too.



"You're a Smart Bird."

"But they didn't know. And they've all gone off now. And still they're wondering where the cat could have been which they thought they heard, and where all the birds were they were unable to see.

"Ha, ha, ha, that is the greatest joke—to think I fooled them all."

"Well, you're a smart bird, there is no mistake about that," said Billie Brownie, "and I can tell you I admire your smartness."

"I fooled them, I fooled them," chirped Mr. Catbird. "They didn't know the catbird when they saw him, nor did they know him when they heard him at his little jokes!"

Illuminated.

A little girl was combing her hair. It "cracked" and she asked her mother why it did.

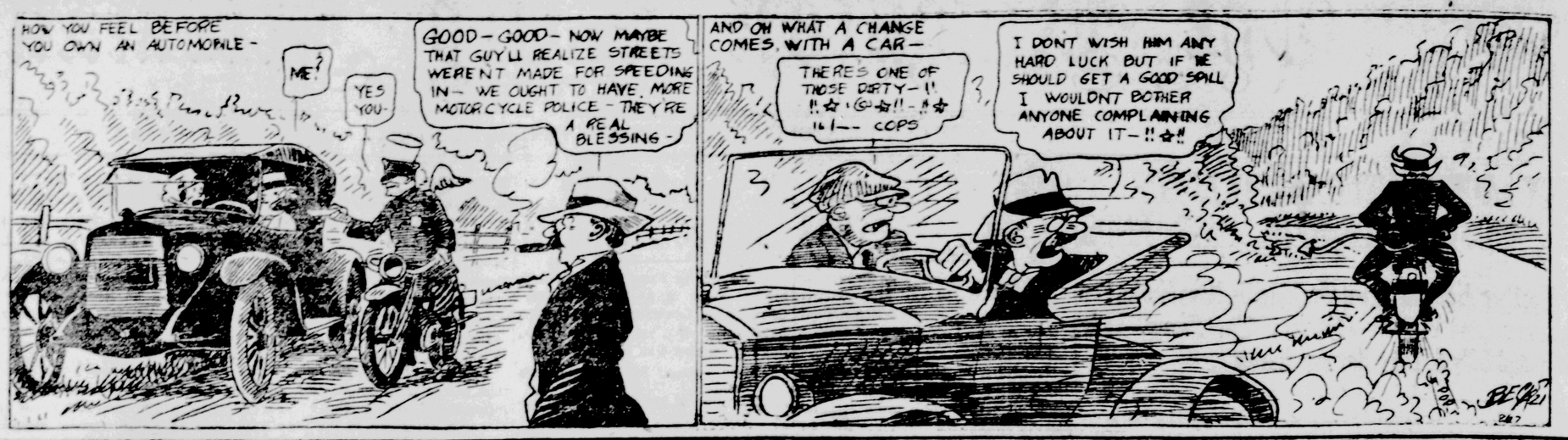
"Why, dear, you have electricity in your hair," explained her mother.

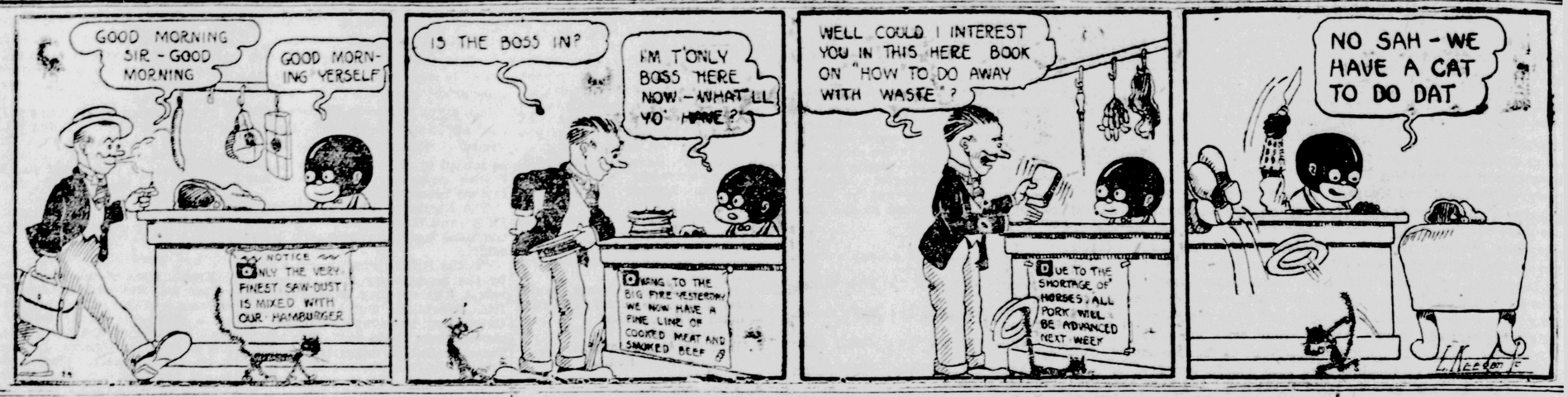
"We're a funny family, ain't we, mother?" the youngster said. "We're all lit up. I have electricity in my hair and grandma has gas on her stomach!"

Most-Used Letter.

In Edgar Allan Poe's "The Gold Bug" he states that of letters of the English alphabet "e" predominates remarkably. The succession afterward is a o i d h n r s t u y c f g l m w b k p q x z.

GAS BUGGIES—it depends on where you sit how the picture looks





The KITCHEN CABINET

(©, 1921, Western Newspaper Union.)

There's a dance of leaves in that aspen bower,
There's a titter of winds in that beechen tree,
There's a smile on the fruit and a smile on the flower,
And a laugh from the brook that runs to the sea. —Bryant.

CANNING WITHOUT COOKING.

An old recipe for canning peaches, handed down for several generations, required the peaches to be peeled and packed compactly in jars, covered with sugar, shaken down until the can was full of fruit and sugar, sealed and buried three feet under the ground. This recipe has been tried and the fruit is delicious, flavor rich and color good. Another year the same process was used, the jars kept in the ice chest until cold weather, then transferred to a cold fruit closet, with results as good. The fruit jars should be sterile and cold when the fruit is packed. Sterilize the fruit jars by putting them into a deep pan of cold water after they have been thoroughly washed; bring to the boiling point both jars and tops. Dip the rubbers, before adjustment, into boiling water, put on the tops and set out to cool.



Canned Raspberries.—Wash and drain the berries, add an equal weight of sugar to the berries after every berry has been crushed. Allow to stand over night, or 24 hours in a cool place, stirring occasionally to be sure that the sugar is all dissolved. Seal in sterilized jars that have been well chilled and keep in a cool, dark place. Strawberries and raspberries canned in this manner are excellent for shortcake, sauces for puddings or ice cream. Ripe currants are delicious canned this way, but it is vital that every currant is crushed, otherwise fermentation sets in and the whole jar is spoiled.

Preserved Grapes. — Wash the bunches carefully, removing any bruised fruit. Lay, after draining, in carefully sterilized jars, sprinkle a thick layer of sugar over the layer of grapes, then repeat, using plenty of sugar. Cover carefully, sealing the top of the jar with paraffin. Set in a cool place and in the winter one may revel in these bunches of deliciousness.

Nellie Maxwell

Peculiar London Names.

London Town (England) has many curious names incorporated in its streets and squares which embody strange incidents or are of peculiar origin. The derivations of the name of the city itself would fill a page but one authority gives the name as derived from the Celtic Luan-dun, City of the Moon, and tradition has it that there was once a temple of Diana where St. Paul's now stands. Similarly Greenwich is supposed to be derived from Grian-wick, also Celtic, meaning City of the Sun. London is also to be derived from Lud's Town, so called from Lud, said to be a mythical King of Britain.

Chief Ailment.

A large proportion of our troubles is caused by too much bone in the head and not enough in the back.—Columbus (S. C.) Record.

The Best Rule.

Think twice before you speak, then talk to yourself.—Arkansaw Thomas Cat.

Stories of Great Scouts

By Elmo Scott Watson

©, Western Newspaper Union.

HOW WALAPAI CLARK ENDED "THE APACHE TERROR"

Although the worst Indian war in Arizona ended in 1886, when Chief Geronimo surrendered to General Miles, ten years later a lone Apache warrior was still carrying terror to the hearts of the settlers in that state. The Apache Kid was his name. He had once been a scout for our troops; then his "heart went bad"; he deserted his command and joined the hostiles. When Geronimo surrendered, the Apache Kid "stayed out" and took the lone war trail.

Late in the '90's a prospector named Jack Clark located a claim near Condon in the Santa Cataline mountains north of Tucson. Clark had been a scout for the government in the Apache campaigns. He had lived among the Walapai Indians for many years and bore the nickname of "Walapai" Clark. One night an old pack mare of Clark's was stolen and the trail showed that it was the work of a lone Indian. Clark felt sure it was the Apache Kid.

"Walapai" knew that unless the Indian kept the mare securely tied she would escape and come back. A week later she returned. Believing that the thief would not give up such a valuable animal so easily, Clark prepared for his return. That night he staked the mare out in a little park and concealed himself in the tall grass nearby. After hours of waiting, the scout saw an Indian's head appear above the grass at the edge of the clearing. A second later another appeared and both Indians crept toward the horse.

There was a full moon and Clark could not miss. He fired and the first Indian dropped. Like a flash the other sped for the woods. "Walapai" fired again. The Indian stumbled, almost fell and then disappeared. When Clark reached the dead Indian, he found she was a squaw. The cowardly Kid had made her go ahead so that he would receive the deadly bullet if they were entering an ambush.

Clark knew better than to hunt for the wounded Indian that night. The next morning he led a large party on the trail. Here and there they found spots of blood and further on a bloody headband. But they never found the Apache Kid. His fate is unknown, but it is believed that he crawled away to one of the many caves in the Santa Catalinas to die. At any rate, his raids ceased. "Walapai" Clark had ended "The Apache Terror."

Tribute to the Clematis.

No clematis is like another clematis. It climbs differently; the setting is different; it consorts with different flowers in different surroundings; and as it puts forth its tender leaves, the delicate leaf stalks grip here, there, and instantly curl round the support. Climbing plants are versatile, always unexpected, and refined; generous to those with whom they live, not proud, and a very real joy to all travelers.—Christian Science Monitor.

Measuring Fixed Stars.

For many years it was thought impossible to measure the fixed stars. The ablest astronomers, with the best glasses, tried and failed. When the final triumph came it was not some fiery orb that attracted the most attention to itself whose distance from the sun was found, but an insignificant sixth magnitude star not far from Deneb, which had only its number, 61 Cygni, for a name.

Old Boston Burying Grounds.

After the oldest burying grounds in Boston were forsaken for newer ones, they were allowed to go uncared for, and in these years of neglect stones were stolen, moved about, broken and lost. In Copp's Hill burying ground, up the street from the Old North church, stones were filched to fill in holes in chimneys and prop up doorsteps around the neighborhood.

PACKARD

WE WILL HAVE A

TWO TON TRUCK

AT THE

FARM AND HOME BUREAU

PICNIC

FORSYTH PARK, AUGUST 31st

FOR YOUR INSPECTION

"ASK THE MAN WHO OWNS ONE"

SUTLIFF, Inc.

KINGSTON, N. Y.

BERTENE

GARCIA



BERTENE GARCIA is the aristocrat among cigars: comes of the finest Havana stock, shows good form, and is welcome in high society. Ask your dealer for an introduction.

FOR REAL SATISFACTION

Rosa Perfecto, as illustrated 15c
Other sizes.....10c to 25c

COLONIAL CIGAR CO., Makers, Kingston, New York

C. V. L. PITTS & SONS

Watch, clock and jewelry repairing. Hand engraving. Eye glasses repaired.

314 WALL STREET.

ALVERA INN

271 EAST STRAND

Boarding by day or week, all conveniences, rates and reservation by Phone 1539.

NOTICE TO CREDITORS—In pursuance of an order of Hon. George F. Kaufman, Surrogate of Ulster County, notice is hereby given, according to law, to all persons having claims against Maria Swift Van Gieson, late of Highland, Town of Lloyd, County of Ulster, deceased, testate, to present the same with the vouchers in support thereof, to the undersigned, the executors of the estate of said deceased, at office of DeWitt Roosa, their attorney therein, in the City of Kingston, N. Y., on or before the 25th day of January, 1922.

Dated July 21, 1921.

EDWARD S. ATWATER,
MARY VAN GIESON FOSTER,
Executors.

DeWitt Roosa, attorney, Strand and Broadway, Kingston, N. Y.

NOTICE TO CREDITORS.

In pursuance of an order of Hon. George F. Kaufman, Surrogate of Ulster County, notice is hereby given, according to law, to all persons having claims against Caroline Rugar, late of the City of Kingston, County of Ulster, deceased, intestate, to present the same with the vouchers in support thereof, to the undersigned, William H. Rugar, the Administrator of the estate of said deceased, at the office of Frederick Stephan, Jr., Attorney, No. 3 East Strand, in the said City of Kingston, N. Y., on or before the 8th day of February, 1922.

Dated August 4th, 1921.

WILLIAM H. RUGAR,
Administrator of the Estate of Caroline Rugar, deceased.

Frederick Stephan, Jr., Attorney, No. 3 East Strand, Kingston, N. Y.

NOTICE TO CREDITORS.—In pursuance of an order of Hon. George Kaufman, Surrogate of Ulster County, notice is hereby given, according to law, to all persons having claims against Mary J. Powles, late of the city of Kingston, County of Ulster, deceased, testate, to present the same with the vouchers in support thereof, to the undersigned, Joseph M. Fowler, Ida Miller and Pauline Ketchem, the executors of the estate of said deceased, at the office of Jos. M. Fowler, 293 Wall street, in the said City of Kingston, N. Y., on or before the 1st day of February, 1922.

Dated July 21st, 1921.

JOS. M. FOWLER,
IDA MILLER,
PAULINE KETCHEM,
Executors, &c., of Mary J. Powles.

Fowler & Loughran, attorneys, Kingston, N. Y.

NOTICE TO CREDITORS—In pursuance of an order of Hon. George F. Kaufman, Surrogate of Ulster County, notice is hereby given, according to law, to all persons having claims against Andrew J. Bellinghoff late of the City of Kingston, County of Ulster, deceased, intestate, to present the same with the vouchers in support thereof, to the undersigned Josephine A. Bellinghoff and Margaret Bellinghoff, the Administratices of the estate of said deceased, at 12 East Strand, the office of Robert G. Groves, their attorney, in the said City of Kingston, N. Y., on or before the 28th day of September, 1921.

Dated March 20th, 1921.

JOSEPHINE A. BELLINGHOFF,
MARGARET BELLINGHOFF,
As Administratices.

Robert G. Groves, Attorney, 12 East Strand, Kingston, N. Y.

Linx SPEE RELI FOR

HEADS THAT ACH AND ALL NEURALGIC PAI

15 doses 25 cer

LITTLE LINX TAKE OUT THE AT ALL DRUG STORES



PRATTS FLY CHASI INSURES MORE MI

"Your Money Back If Yo Are Not Satisfied."

Chases biting, blood-sucki flies and other insect pes Gives comfort to cows a milkers. Prevents usual su mer drop in milk-yield. I creases profits.

PRATTS FLY CHASER is fective and economical. Do not taint the milk. Do not injure hair or hide. perfectly safe—can be us anywhere. Splendid for wor ing and driving horses.

For comfort, health and prof use the original "PRATTS." Refuse inferior substitutes. Get your supply now.

CANFIELD SUPPLY CO., Strand & Ferry St., Kingston, N. Y.

"The Big Downtown Store

BARBER'S GENASCO SEAL BAC ROLL AND SHINGLE ROOFINGS.

Guaranteed Not to Curl

There is no coal-tar or oi residual pitch in any Gena Roofing material. The base is natural Trinidad Lake asph properly and scientifically prop tioned with other natural aspha by processes obtained throu many years' experience. By use of uniformly stable and th oughly tried asphalts the compa is able to produce a roofing FR from the DEFECTS of OTHERS a roofing that has LIFE and mains ALIVE.. It is not injur by high or low climatic temper ture, but remains proof again years of weather—sun, air, ra wind, sleet and snow. The co pany's methods in manufacturi are the result of over thirty yea research.

Sold only by

Walter S. Darlin

480 Washington Ave., Phone 1745. Kingston, N.

SOME OF CITY'S BIG TAXPAYERS

(Continued From Page 1.)

street, $17,000.
Charles A. Warren, 262 Fair street, $33,000.
Samuel Weisberg, 273 Fair street, $14,000.
Eleanor H. Washburn, 316 Wall street, $16,000.
Arthur H. Wicks, 245 Clinton avenue, 10,000.
Ulster County National Bank, $42,000.
State of New York National Bank, $25,000.
Kingston Savings Bank, $33,000.
Ulster County Savings Institution, $54,000.
Kingston Trust Co., $24,000.
Stuyvesant Hotel, $100,000.
Valentine Burgevin, Inc., $22,000.
Kingston Lodge, No. 10, F. & A. M., $24,000.
Kresge Realty Co., 329 Wall street, $27,000.
Shatemuck Realty Co., 286 Wall street, $30,000.
Eagle Garage, Inc., 12 Main street, $16,500.

Second Ward.

Solomon Abramowitz, 195 Albany avenue, $23,000.
Leon Blankfield and W. R. Harrison, Field Court, $18,000.
Samuel and Max Benswanger, 59 O'Neil street, $15,000.
John J. Cooney estate, 558 Broadway, $36,000.
John J. Cuneo, 616 Broadway, $14,000.
Henry S. Crispell, 608 Broadway, $15,000.
A. T. Clearwater, 297 Albany avenue, $12,600.
Valentine Casper estate, 630 Broadway, $24,000.
Harriet L. Carter, Manor avenue, $16,000.
Grace Davis, 339 Albany avenue, $12,000.
F. W. Diehl, Jr., 704 Broadway, $12,000.
Thomas J. Diamond estate, 564 Broadway, $15,000.
E. E. Fessenden, Field Court, $17,500.
Charles F. Gray, 259 Albany avenue, $11,000.
Ethel L. Gray, 15 Railroad avenue, $17,000.
Gentile & Licciardo, 574 Broadway, $23,500.
Margaret T. Gorman, 186 Albany avenue, $10,000.
Robert K. Hutton, 598 Broadway, $12,000.
Margaret J. Herbert, 281 Albany avenue, $13,500.
John F. Herbert, 16 Thomas street, $12,000.
Jay E. Klock, 243 Albany avenue, $10,800.
Mabel Kennedy, 754 Broadway, $10,000.
Mary E. Matthews, 242 Albany avenue, $10,000.
Edward T. McGill, 584 Broadway, $10,000.
Abbie F. Otis, 235 Albany avenue, $17,000.
Charles Ramsey, 17 Gage street, $10,000.
Conrad Rabel, 45 Railroad avenue, $17,000.
A. M. Slauson est, 217 Albany avenue, $17,000.
W. E. Simmons, 267 Albany avenue, $11,000.
George J. Schryver, 19 Railroad avenue, $17,000.
F. S. Schmidt, 293 Manor avenue, $16,200.
Stryker & Longendyke, 708 Broadway, $11,000.
J. H. Tremper, 194 Albany avenue, $15,000.
Jennie D. Winnie, 185 Albany avenue, $10,000.
Wolven & Ebel, 56 O'Neil street, $11,000.
Kingston Gas & Electric Co., St. James Court, $20,000.
Lace Mills, $54,000.
F. B. Matthews & Co., Inc., $16,000.
F. Jacobson & Sons, $30,000.
Kingston Creamery, Downs street, $21,000.
Kingston Coal Co., $25,000.
Silk Mills, $50,000.

Third Ward.

Cordts estate, 368 Broadway, $10,000.
Lester Hutton, 480 Broadway, $10,000.
Lawton's foundry, Prince street, $19,000.
Sarah B. Reynolds estate, 67 Wynkoop Place, $13,000.
Everett & Treadwell, 536 Broadway, $34,000.
Millard & Son, Prince street, $28,000.
Universal Road Machinery Co., $22,000.
S. R. Deyo, Company, $12,000.
Apollo Magneto Corporation, $25,000.
Kingston Trust Co., $22,000.
L. Barth & Son, Inc., $32,000.

Fourth Ward.

Kennedy estate, 238 Broadway, $15,000.
Alva S. Staples, 78 Highland avenue, $12,000.
Mary L. Waters estate, 306 Hasbrouck avenue, $18,000.

Fifth Ward.

J. N. Cordts estate, 152 Lindsley avenue, $14,000.
May S. Charles, 32 Grove street, $10,000.
David Gill, Jr., 216 East Strand, $10,000.
Mrs. Seth Staples, Grove street, $10,000.

Sixth Ward.

Cashin estate, 11 Hasbrouck avenue, $12,000.
Cordts estate, 18 Hasbrouck avenue, $23,000.
Coykendall estate, 10 East Strand, $15,500.
Cornell estate, 28 Ferry street, $10,000.
Michael Dippold, 44 Broadway, $11,000.
S. E. Eighmey, 26 Broadway, $14,000.
Josiah Hasbrouck, estate, 64 Ferry street, $10,000.
Louis B. Hasbrouck, 20 E. Strand, $10,000.
Jennie Handler, 40 E. Strand, $17,000.
Jennie Handler, 16 Broadway, $18,000.
J. F. Herbert, 45 Mill street, $12,000.
Max Hazen, 40 Broadway, $16,000.
Max Jacobson, 34 Broadway, $11,000.
Thomas J. Murray, 32 E. Strand, $10,000.
McMillan & Hale, 1 Hasbrouck avenue, $15,000.
Stock & Cordts, 86 Broadway, $23,000.
Albert Terry, 4 Broadway, $10,000.
W. J. Turck, 81 E. Strand, $11,000.
Canfield Supply Co., 18 E. Strand, $16,000.
Rondout National Bank, $8,000.
First National Bank, $20,000.

Seventh Ward.

Oscar R. Hiltebrant, 30 President's Place, $11,000.
Philip Hoffman, 65 Hone street, $22,000.
Jacob Rice, 68 Wurts street, $13,000.
J. D. Schoonmaker, Island Dock, $42,000.
Edward Weber, 55 Broadway, $19,000.
Klapper-Sherman Co., 17 Broadway, $12,000.

Eight Ward.

Coykendall estate, 74-100 W. Chestnut street, $90,000.
Edward Coykendall, 144-170 W. Chestnut street, $46,000.
Emma L. Coykendall, 69-79 W. Chestnut street, $16,000.
Robert J. Dwyer, 62 W. Chestnut street, $17,000.
George Hutton estate, 20 W. Chestnut $17,000.
J. T. Johnson, 61 W. Chestnut street, $10,000.
Sali Rubin, (Orpheum Theatre), 107 Broadway, $10,600.
J. D. Rodie, 46 W. Chestnut street, $10,000.
J. D. Schoonmaker, 142 W. Chestnut street, $38,000.
Mary R. Staples estate, 287 Broadway, $15,000.
Isabelle Young Schafter, 72 W. Chestnut street, $17,000.
Matilda Terry, 295 Broadway, $18,000.
E. H. Tindale, 42 W. Chestnut street, $14,000.
Amos VanEtten, 14 W. Chestnut street, $10,000.
Eleanor H. Washburn, 32 W. Chestnut street, $17,000.

Ninth Ward.

Arthur Pinover, 521-531 Broadway, $17,000.
J. Graham Rose, 80 W. Chester street, $10,800.
American Cigar Co., $85,000.
New York Telephone Co., $67,500.
Manhattan Shirt Co., $40,000.
Fuller's Shirt Factory, $24,000.
K. of C. Home, $15,000.
Kolodkin Improvement Co., Broadway, $60,000.

Tenth Ward.

Peter Barmann estate, Barmann avenue, $40,000.
Henry R. Brigham, 731 Broadway, $12,000.
Crosby estate, 759 Broadway, $15,800.
Gregory & Co., 669 Broadway, $26,500.
George and Robert K. Hutton, 27 Henry street, $11,000.
John F. Herbert, Greenkill avenue, $35,000.
Millen, Aikenhead Co., $15,000.
Kingston Gas & Electric Co., 611 Broadway, $40,000.
Ulster Foundry Corporation, $15,000.
Morris & Co., 559 Broadway, $17,000.
J. O. U. A. M., 14 Henry street, $10,000.

Eleventh Ward.

Kathryn D. Boice, 112 Fair street, $11,000.
Thurston property, the Keykout, $10,600.
David V. Westbrook, 124 Fair $10,000.
Dora J. M. Wood, 90 Fair street, $11,000.
Sahler's Sanitarium, $53,000.
Binnewater Lake Ice Co., $15,000.

Twelfth Ward.

James A. Betts, 208 Pearl street, $11,000.
D. N. Mathews, 217 Pearl street, $18,000.
Charles W. Romeyn, Linderman and Burgevin street, $10,000.
Anna J. Tindale, 188 Pearl street, $12,000.
Burgevin Hot Houses, Pearl street, $14,500.

Thirteenth Ward.

Charlotte Fitch and Rebecca F. Tompkins, dock and office on Abeel street, $14,000.



Miss Mabel Willebrandt

Miss Mabel Walker Willebrandt brilliant Los Angeles attorney, who is in Washington conferring with attorney-General Daugherty concerning her appointment as Assistant United States Attorney General. This is one of the highest offices of the legal profession filled by a member of the gentle sex.

Cathedral of Mud and Wood.

Of the world's cathedrals, probably the most curious is that which crowns a hill in Uganda. In appearance it resembles nothing so much as a mountain of grass, although on closer inspection one is able to see that mud and wood have been extensively employed. The structure can accommodate 4,000 persons.

Warning: Last year's shortage of fruit jars suggests housewives should buy their E-Z Seal fruit jars now, and start preserving and canning immediately.—Advertisement.

Tuesday is the Day For Kingston's Greatest Sweater Sale

No Seconds or Inferior Goods
All High Grade, First Quality

KINGSTON'S LEADING STORE
ROSE-GORMAN-ROSE
EVERYTHING for EVERYBODY

No Old Stock, Brand New Styles
Just Purchased For This Sale

You Would Hardly Believe It But It's Really So!

and we stake our reputation on the truth of every word in this announcement.

Two Hundred Ladies' High Grade Sweaters at One-Third Real Value

The Marinette Mills offered us this lot of sweaters for a sale. We told them anything we offered our customers must be right in quality and style and that the price must be sensationally low. They showed us that we could offer these sweaters at about one-third real value

HENCE THIS UNUSUAL SALE

The styles are all this season's and include both high and low neck effects, with and without belts, some self belts and some leather. Not a poor style or quality in the lot.

IT BEGINS
TUESDAY, AUGUST 30, 10 A. M.

Every good kind is represented. Every style that's popular is here. Every size from 34 to 46 in the lot.

$22.50 to $23.75 SWEATERS $9.98 | $23.97 to $27.97 SWEATERS 10.98 | $29.97 to $34.50 SWEATERS 12.98

The materials are all pure wool worsted, some shetland and others zephyr Germantown, both with and without brushed trimmings. The colors are black, white, purple, navy, tan, brown, pink, heather, maroon, green, copen, coral and goblin.

You Simply Can't Afford To Pass This Opportunity

FINANCIAL AND COMMERCIAL

New York, Aug. 27.—The stock market showed a steady tone again at the opening this morning with dealings, however, on a small scale. Most of the leading issues showed fractional gains. United States Steel was ⅛ higher at 74½ and United States Rubber showed a gain of ¼ at 42½. Studebaker was in demand moving up ⅝ to 70 and Famous Players rose ⅜ to 60¼. Mexican Petroleum was off one point at 94 and United Drug showed the same amount of loss at 48. The railroad shares were fractionally hither. Northern Pacific showed a gain of ¼ at 73. American International started ⅝ lower at 26 and then rose to 27.

By Telegraph to The Freeman.

Quotations given by C. H. Halsey & Co., 27 William street, New York city, branch office, Warren building, 260-62 Fair street, Kingston, N. Y.

2:55 P. M. QUOTATIONS.

Allis-Chalmers	29¾
American Beet Sugar	27¼
American Can	24
American Car & Foundry	
American Locomotive	84
American Smelting & Ref. Co.	31½
American Sugar	61¼
American Sum. Tob.	38¼
American Tel. & Tel.	105¼
Anaconda Copper Mining	33¼
Atchison, Topeka & Santa Fe	84¼
Baldwin Loco	73½
Baltimore & Ohio	36
Bethlehem Steel B	48⅛
Brooklyn Rapid Transit	
Canadian Pacific	
Central Leather	24½
Cerro de Pasco Copper	
Chesapeake & Ohio	51⅝
Chicago, Mil. & St. Paul	25⅛
Colorado Fuel & Iron	
Corn Products	65½
Crucible Steel	53⅛
Erie	13
General Motors	9⅜
Great Northern, pfd	71½
Great Northern Ore	27½
Inspiration Copper	30
Int. Nickel	12
International Paper	41⅜
Invincible Oil	8⅛
Kelly Spring Tire	36¼
Kennecott Copper	17⅞
Lack. Steel	
Lehigh Valley	53
Marine	8⅞
Marine pfd	38¾
Mexican Petroleum	94
Middle States Oil	11
National Lead	
New York Central	70¾
N. Y., N. H. & H.	14¾
Norfolk & Western	
Northern Pacific	72½
New York, Ontario & Western	
Pennsylvania Railroad	37⅛
Pierce Oil	6½
Pittsburgh Coal	
Pressed Steel Car	51
Railway Steel Sp'g	75⅛
Reading	65¾
Rep. Iron & Steel	44⅜
Sinclair Cons.	11
Southern Pacific	78¾
Southern Railway	19
Studebaker	69⅛
Tobacco Products	90
Union Pacific	
U. S. Rubber	42¼
U. S. Steel	74⅜
U. S. Steel, pfd	
Utah Copper	42⅞
Virginia Car. Chem.	23⅞
Westinghouse Electric	42½
White Motor	33

This May Not Be a Discovery.

Egotism is like money. We always think someone else has too much of it.

QUOTATIONS AT PUBLIC MARKET

This morning at the public market on Field Court pickles advanced 10 cents per 100, and tomatoes ten cents a basket. There was a shortage at the market on tomatoes and Bartlett pears. There was a large attendance at the market this morning with a big demand for Bartlett pears, tomatoes and pickles. Monday's market will carry a full line of fruits and vegetables.

The wholesale quotations today were:

Apples—40 to 60 cents per basket.
Peaches—90 cents to $1.75 per basket.
Plums—$1 per basket.
Green Gage plums—$1.75 per basket.
Grapes—$1.75 per 20 lb. basket.
Sweet corn—$1 to $1.25 per 100.
Green peppers—$1 per 100.
Red peppers—$3 per 100.
Cucumbers—$1 per 100.
Pickles—50 to 80 cents per 100.
Dill pickles—90 cents to $1 per 100.
Green beans—$1.75 per bushel.
Wax beans—$1.75 per bushel.
Potatoes, No. 1—$2.25 per bushel.
Potatoes, No. 2—$1 per bushel.
Tomatoes—50 to 60 cents per basket.
Egg plant—$1.40 to $1.75 per dozen.
Cantaloupe—$1.50 per crate.
Watermelons—$3 per dozen.
Beets—35 to 40 cents per dozen bunches.
Carrots—30 to 35 cents per dozen bunches.
Squash—50 cents per dozen.

ROSENDALE.

Rosendale, Aug. 26.—Since the Rev. A. H. Price resigned the pastorate June 1, there has been service every Sunday. The Rev. D. W. Guthrie preached three Sundays. Later the pulpit was filled once by the Christian Endeavor Union of Kingston, and two Sundays by Mr. Deyo and Mr. Brady. Mrs. Elsie Myers Pultz is now the regular supply. Those who hear Mrs. Pultz not only enjoy her sermons but receive great help in spiritual life. She is a sister of the famous Baptist minister, the Rev. Cortland Myers, D. D. All are most cordially welcome to come and hear the talented woman preach every Sunday morning.

The Rev. Justin D. Field, a state convention worker, will spend the last two weeks of September with the church, visiting the people and holding services. We are anticipating his arrival with great interest.

The Rev. D. W. Guthrie, who has been very ill, is now at his home here, slowly regaining his health. He spent four weeks in the Kemble sanitarium, where he passed through several operations.

The sale held August 18, afternoon and evening was a very enjoyable affair. A delightful program was given in the evening under the direction of Mrs. Luella Haust Hetty. The net receipts were $63.00.

The Baptist church property is now undergoing extensive repairs. The roofs of both church and parsonage are new, and steps have been built at the front and back doors of the parsonage and at the side door of the church. Also the inside of the parsonage is to be papered and painted throughout and other repairs made to make the house again a comfortable home.

The annual picnic of the Sunday School, Miss C. E. Anderson superintendent, was held at Kingston Point Thursday, August 25.

It is expected that at the Baptist Church next Sunday the choir will have the competent help of the Misses Lydia and Harriet Berg of Brooklyn.

Miss Myrtle Mellert of Passaic, N. J., and Miss Jennie LeFevre of Poughkeepsie are visiting at Mrs. Ralph LeFevre's.

The Ladies' Aid Society was nicely entertained by Mrs. A. Campfield and her daughters.



One of the largest fires in the history of the State of New Jersey broke out at Hoboken early in the evening of August 24 and destroyed most of the Army Piers. The S. S. Leviathan, largest liner afloat, formerly the Vaterland, caught fire and for a time was threatened with destruction. The fire also spread to the Lackawanna Railroad Station and for a long time was uncontrollable at that joint. The bodies of hundreds of American soldiers were carried off Pier 4 by soldiers and longshoremen in the teeth of the flames. There was no loss of life, though many firemen were burned. The offices of the Hamburg-American line was badly burned. The strong wind blew the blaze, and it was feared that Hoboken's apartment house district would be caught in its path. The Hoboken Post Office caught fire, but it was extinguished. Quantities of mail were rushed from the building. The Army transports Wheaton and Western Queen were also ablaze. They were drawn into midstream, with their freights of soldier dead, and the flames extinguished by fireboats. The transports also carried ammunition.

Peculiar Maori Belief.

Present-day Maoris are nominally Christians, but there are many old chiefs who are still fond of their ancient totem poles. Their religion is that of nature worship combined with the veneration of ancestors. A peculiar and interesting detail of their religion is in the belief that the soul dwells in each human being's left eye. The Maoris were confirmed cannibals in by-gone days.

Ostrich's Feelings Hurt.

The finest ostrich feathers are the forty or more white ones which come off the wings. The birds seem to feel very keenly the disgrace of having their feathers plucked. They go about hanging their heads and showing chagrin very plainly. A more bedraggled forlorn-looking creature than the freshly plucked ostrich does not exist.

Dam Not Built by Experts.

The failure of the dam which caused the famous Johnstown flood, May 31, 1889, was due to defects of construction, explained by the fact that no engineer was employed in designing or building the dam.



Premiers Lloyd George & M. Briand. INTL.

These two heads, Premier Lloyd George and Premier Briand, were examined by an expert phrenologist, who declared there to be a striking resemblance between the two heads. Their hair, head, eyes, mouth, chin, and forehead are almost exactly similar. In fact, the expert said, one might take them for twin brothers. Strangely enough, they are wearing the same style collars and ties.

FREEMAN WANT ADS. BRING RESULTS



PUSSY CATBIRD.

"Meow, meow, meow, me-ow," said Mr. Catbird as he sat on the fence.



"Look for the Cat."

"Ha, ha," he continued, "I have had the best time in the world such jokes as I've played on the children. Such jokes! They thought I was a cat."

"Well" said Billie Brownie, "you know I've always called you Pussy Catbird, for you do sound most astonishingly like a pussy-cat at times."

"That's true, you have often called me that," said Mr. Catbird. But then you know I'm really just Mr. Catbird. The children were completely fooled.

"They really thought there was an old cat somewhere around.

"You should have been here a few minutes ago, Billie Brownie."

"I wish I could have been," said Billie Brownie, "but you see I don't like to be around when the children are. I like to be here when I can just watch them and when they can't see me.

"I'm a bit shy, you know. But I'm not shy with birds."

"No, I know that," said Mr. Catbird.

"But tell me what happened, Pussy Catbird," said Billie Brownie.

"Well, I was sitting on the fence, this very same fence upon which I'm now sitting and some children were playing in the yard nearby.

"While they were playing I made all sorts of queer sounds just like a cat.

"You know how I can take off the various sounds of a cat?"

"I most certainly do that," said Billie Brownie.

"They didn't know where the cat could be, and they began to look for the cat.

"I almost fell off the fence laughing when they started to look for the cat.

"Then when they were looking by the cellar stairs and under the old tree yonder I took great chances that they might see that I was not the cat, and I made the same sounds again.

"They kept saying to each other:

"'Well, I'm sure I heard a cat that time.'

"I really and truly almost fell off the fence laughing. Then they came back and went on with their games. They saw me sitting here and I had my beak tight and looked as though I hadn't made a sound."

"I know," said Billie Brownie.

"Then I sat very still, of course, and one of them said:

"'Well, all I can see is that gray bird with the black cap.'

"Of course they meant they could see me, and I was the one making all the sounds like a cat.

"They finished playing after a time and began to dig in the garden, transplanting the lettuce and hoeing the beans and watering the vegetables.

"Then I began to make sounds like the different birds and they would turn to one another and say:

"'What song is that? Whose voice was that? Do you know what bird that could have been?'

"And they'd look about and not see any of the other birds, for hardly any birds were around then, and I sat, looking so quiet and meek.



"You're a Smart Bird."

"And then I heard one of them say:

"'I still don't see any other creature but that gray bird.'

"I thought surely then that they knew I was fooling them, but I found out they didn't know I could make sounds like a cat and sing like the other birds and something like a mocking-bird, too.

"But they didn't know. And they've all gone off now. And still they're wondering where the cat could have been which they thought they heard, and where all the birds were they were unable to see.

"Ha, ha, ha, that is the greatest joke—to think I fooled them all."

"Well, you're a smart bird, there is no mistake about that," said Billie Brownie, "and I can tell you I admire your smartness."

"I fooled them, I fooled them," chirped Mr. Catbird. "They didn't know the catbird when they saw him, nor did they know him when they heard him at his little jokes!"

Illuminated.

A little girl was combing her hair. It "crackled" and she asked her mother why it did.

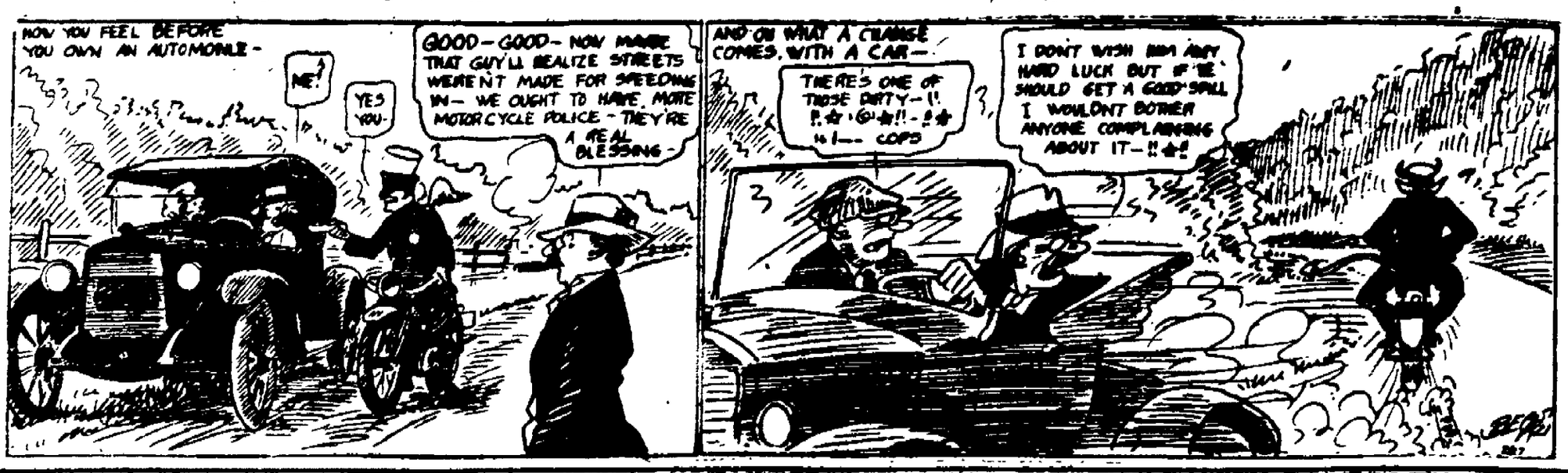
"Why, dear, you have electricity in your hair," explained her mother.

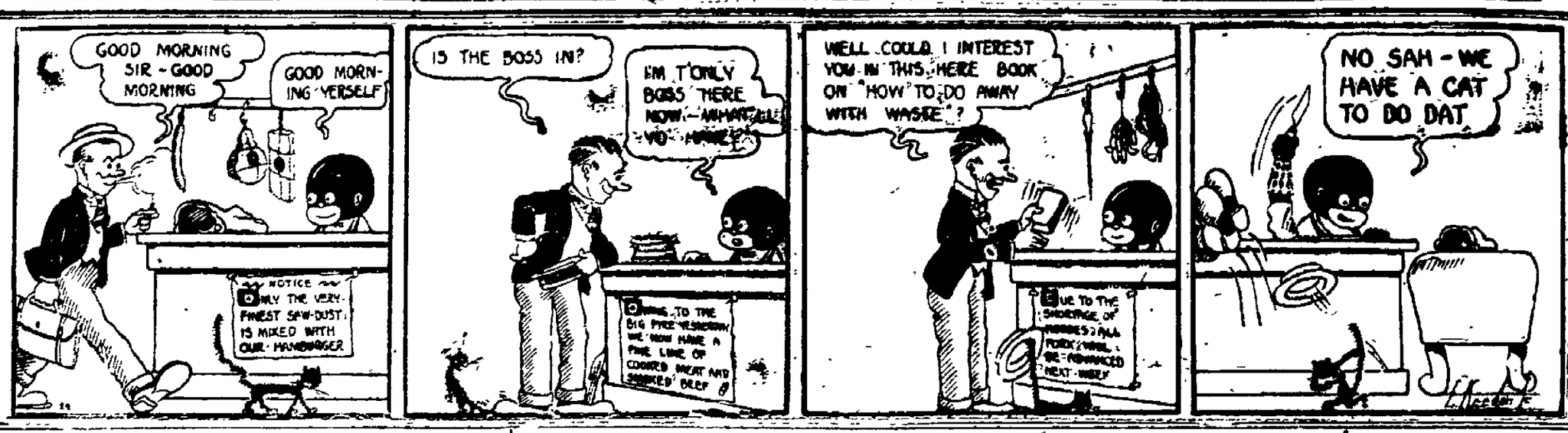
"We're a funny family, aren't we, mother?" the youngster said. "We're all lit up. I have electricity in my hair and grandma has gas on her stomach!"

Mixed-Up Letter.

In Edgar Allan Poe's "The Gold Bug" he states that of letters of the English alphabet "e" predominates remarkably. The succession observed is a d h o r s t u y c f g l m w b k p x z.

GAS BUGGIES—It depends on where you sit how the picture looks





The KITCHEN CABINET

(© 1921, Western Newspaper Union.)

There's a dance of leaves in that aspen bower,
There's a titter of winds in that beechen tree,
There's a smile on the fruit and a smile on the flower,
And a laugh from the brook that runs to the sea. —Bryant.

CANNING WITHOUT COOKING.

An old recipe for canning peaches, handed down for several generations, required the peaches to be peeled and packed compactly in jars, covered with sugar, shaken down until the can was full of fruit and sugar, sealed and buried three feet under the ground. This recipe has been tried and the fruit is delicious, flavor rich and color good. Another year the same process was used, the jars kept in the ice chest until cold weather, then transferred to a cold fruit closet, with results as good. The fruit jars should be sterile and cold when the fruit is packed. Sterilize the fruit jars by putting them into a deep pan of cold water after they have been thoroughly washed; bring to the boiling point both jars and tops. Dip the rubbers, before adjustment, into boiling water, put on the tops and set out to cool.

Canned Raspberries.—Wash and drain the berries, add an equal weight of sugar to the berries after every berry has been crushed. Allow to stand over night, or 24 hours in a cool place, stirring occasionally to be sure that the sugar is all dissolved. Seal in sterilized jars that have been well chilled and keep in a cool, dark place. Strawberries and raspberries canned in this manner are excellent for shortcake, sauces for puddings or ice cream. Ripe currants are delicious canned this way, but it is vital that every currant is crushed, otherwise fermentation sets in and the whole jar is spoiled.

Preserved Grapes. — Wash the bunches carefully, removing any bruised fruit. Lay, after draining, in carefully sterilized jars, sprinkle a thick layer of sugar over the layer of grapes, then repeat, using plenty of sugar. Cover carefully, sealing the top of the jar with paraffin. Set in a cool place and in the winter one may revel in these bunches of deliciousness.

Nellie Maxwell

Peculiar London Names.

London Town (England) has many curious names incorporated in its streets and squares which embody strange incidents or are of peculiar origin. The derivations of the name of the city itself would fill a page but one authority gives the name as derived from the Celtic Lunn-dun, City of the Moon, and tradition has it that there was once a temple of Diana where St. Paul's now stands. Evidently Greenwich is supposed to be derived from Grian-wich, also Celtic, meaning City of the Sun. London is also to be derived from Lud's Town, so called from Lud, said to be a mythical King of Britain.

Chief Ailment.

A large proportion of our troubles is caused by too much bone in the head and not enough in the back.—Columbus (S. C.) Record.

The Best Rule.

Think twice before you speak, then talk to yourself.—Arkansas Democrat.

Stories of Great Scouts

By Elmo Scott Watson

© Western Newspaper Union.

HOW WALAPAI CLARK ENDED "THE APACHE TERROR"

Although the worst Indian war in Arizona ended in 1886, when Chief Geronimo surrendered to General Miles, ten years later a lone Apache warrior was still carrying terror to the hearts of the settlers in that state. The Apache Kid was his name. He had once been a scout for our troops; then his "heart went bad"; he deserted his command and joined the hostiles. When Geronimo surrendered, the Apache Kid "stayed out" and took the lone war trail.

Late in the '90's a prospector named Jack Clark located a claim near Condon in the Santa Catalina mountains north of Tucson. Clark had been a scout for the government in the Apache campaigns. He had lived among the Walapai Indians for many years and bore the nickname of "Walapai" Clark. One night an old pack mare of Clark's was stolen and the trail showed that it was the work of a lone Indian. Clark felt sure it was the Apache Kid.

"Walapai" knew that unless the Indian kept the mare securely tied she would escape and come back. A week after she returned. Believing that the thief would not give up such a valuable animal so easily, Clark prepared for his return. That night he staked the mare out in a little park and concealed himself in the tall grass nearby. After hours of waiting, the scout saw an Indian's head appear above the grass at the edge of the clearing. A second later another appeared and both Indians crept toward the horse.

There was a full moon and Clark could not miss. He fired and the first Indian dropped. Like a flash the other sped for the woods. "Walapai" fired again. The Indian stumbled, almost fell and then disappeared. When Clark reached the dead Indian, he found she was a squaw. The coward-ly Kid had made her go ahead so that he would receive the deadly bullet if they were entering an ambush.

Clark knew better than to hunt for the wounded Indian that night. The next morning he led a large party on the trail. Here and there they found spots of blood and further on a bloody headband. But they never found the Apache Kid. His fate is unknown, but it is believed that he crawled away to one of the many caves in the Santa Catalinas to die. At any rate, he quite vanished. "Walapai" Clark had "put the Apache Terror"

Tribute to the Clematis.

No clematis is like another clematis. It climbs differently; the setting is different; it converts with different flowers in different surroundings; and as it puts forth its tender leaves, the delicate leaf stalks grip here, there, and instantly curl round the support. Climbing plants are versatile, always unexpected, and valued; generous to those with whom they live, not proud, and a very real joy to all travelers.—Christian Science Monitor.

Measuring Fixed Stars.

For many years it was thought impossible to measure the fixed stars. The ablest astronomers, with the best glasses, tried and failed. When the final triumph came it was not some fiery orb that attracted the most attention to itself whose distance from the sun was found, but an insignificant sixth magnitude star not far from Deneb, which had only its number, 61 Cygni, for a name.

Old Boston Burying Grounds.

After the oldest burying grounds in Boston were forbidden for newer ones, they were allowed to go uncared for, and in those years of neglect stones were stolen, moved about, broken and lost. In Copp's Hill burying ground, up the street from the Old North church, stones were found to fit in holes in chimneys and prop up doorsteps around the neighborhood.

PACKARD

WE WILL HAVE A

TWO TON TRUCK

AT THE

FARM AND HOME BUREAU

PICNIC

FORSYTH PARK, AUGUST 31st

FOR YOUR INSPECTION

"ASK THE MAN WHO OWNS ONE"

SUTLIFF, Inc.

KINGSTON, N. Y.

Lixlax — SPEEDY RELIEF FOR HEADS THAT ACHE AND ALL NEURALGIC PAINS
15 doses 25 cents
LITTLE LINX TAKE OUT THE KINK
AT ALL DRUG STORES



PRATTS FLY CHASER INSURES MORE MILK

"Your Money Back If You Are Not Satisfied."

Chases biting, blood-sucking flies and other insect pests. Gives comfort to cows and milkers. Prevents usual summer drop in milk-yield. Increases profits.

PRATTS FLY CHASER is effective and economical. Does not taint the milk. Does not injure hair or hide. Is perfectly safe—can be used anywhere. Splendid for working and driving horses.

For comfort, health and profits use the original "PRATTS." Refuse inferior substitutes.

Get your supply now.

CANFIELD SUPPLY CO.,
Strand & Ferry St.,
Kingston, N. Y.
"The Big Downtown Store"

BERTENE GARCIA



BERTENE GARCIA is the aristocrat among cigars: comes of the finest Havana stock, shows good form, and is welcome in high society. Ask your dealer for an introduction.

FOR REAL SATISFACTION

Rose Perfecto, as illustrated 15c
Other sizes.....10c to 25c

COLONIAL CIGAR CO., Makers, Kingston, New York

ALVERA INN
271 EAST STRAND
Boarding by day or week, all conveniences, rates and reservation by Phone 1530.

BARBER'S GENUSCO SEAL BAC ROLL AND SHINGLE ROOFINGS.

Guaranteed Not to Curl

There is no coal-tar or other residual pitch in any Genuseo Roofing material. The base is the natural Trinidad Lake asphalt, properly and scientifically proportioned with other natural asphalts by processes obtained through many years' experience. By the use of uniformly stable and thoroughly tried asphalts the company is able to produce a roofing FREE from the DEFECTS of OTHERS—a roofing that has LIFE and remains ALIVE. It is not injured by high or low climatic temperature, but remains proof against years of weather—sun, air, rain, wind, sleet and snow. The company's methods in manufacturing are the result of over thirty years' research.

Sold only by

Walter S. Darling
400 Washington Ave.,
Phone 1745. Kingston, N. Y.

C. V. L. PITTS & SONS

Watch, clock and jewelry repairing. Hand engraving. Eye glasses repaired.

324 WALL STREET.

NOTICE TO CREDITORS.—In pursuance of an order of Hon. George F. Kaufman, Surrogate of Ulster County, notice is hereby given, according to law, to all persons having claims against Andrew J. Bellinghoff late of the City of Kingston, County of Ulster, deceased, intestate, to present the same with the vouchers in support thereof, to the undersigned, Josephine A. Bellinghoff and Margaret Bellinghoff, the Administratrices of the estate of said deceased, at 32 East Strand, the office of Robert G. Gowan, their attorney, in the said city of Kingston, N. Y., on or before the 25th day of September, 1921.

Dated March 25th, 1921.

JOSEPHINE A. BELLINGHOFF,
MARGARET BELLINGHOFF,
As Administratrices.

Robert G. Gowan, Attorney, 32 East Strand, Kingston, N. Y.

NOTICE TO CREDITORS.—In pursuance of an order of Hon. George F. Kaufman, Surrogate of Ulster County, notice is hereby given, according to law, to all persons having claims against Mary J. Fowler, late of the city of Kingston, County of Ulster, deceased, intestate, to present the same with the vouchers in support thereof, to the undersigned, Joseph H. Fowler, Ida Miller and Pauline Ketchum, the executors of the estate of said deceased, at the office of Jos. H. Fowler, 291 Wall street, in the said City of Kingston, N. Y., on or before the 9th day of February, 1922.

Dated July 21st, 1921.

JOS. H. FOWLER,
IDA MILLER,
PAULINE KETCHUM,
Executors, &c., of Mary J. Fowler.

Fowler & Langhaus, attorneys, Kingston, N. Y.

NOTICE TO CREDITORS.

In pursuance of an order of Hon. George F. Kaufman, Surrogate of Ulster County, notice is hereby given, according to law, to all persons having claims against Caroline Rogar, late of the City of Kingston, County of Ulster, deceased, intestate, to present the same with the vouchers in support thereof, to the undersigned, William H. Rogar, the Administrator of the estate of said deceased, at the office of Frederick Fingham, Jr., Attorney, No. 3 East Strand, in the said City of Kingston, N. Y., on or before the 9th day of February, 1922.

Dated August 9th, 1921.

WILLIAM H. ROGAR,
Administrator of the Estate of Caroline Rogar, deceased.

Frederick Fingham, Jr., Attorney, No. 3 East Strand, Kingston, N. Y.

NOTICE TO CREDITORS.—In pursuance of an order of Hon. George Kaufman, Surrogate of Ulster County, notice is hereby given, according to law, to all persons having claims against Mary J. Fowler, late of the city of Kingston, County of Ulster, deceased, intestate, to present the same with the vouchers in support thereof, to the undersigned, Joseph H. Fowler, Ida Miller and Pauline Ketchum, the executors of the estate of said deceased, at the office of Jos. H. Fowler, 291 Wall street, in the said City of Kingston, N. Y., on or before the 9th day of February, 1922.

Dated July 21st, 1921.

JOS. H. FOWLER,
IDA MILLER,
PAULINE KETCHUM,
Executors, &c., of Mary J. Fowler.

Fowler & Langhaus, attorneys, Kingston, N. Y.

Kingston Daily Freeman.

TERMS:
Per Annum in Advance $7.50
Per Month 65c
Fifteen Cents Per Week.

Entered as Second Class Matter at the Post Office at Kingston, N. Y.

Published by Freeman Publishing Company, 3-9 Broadway, Kingston, N. Y. Jay E. Klock, President; Alfred DuFlon, Secretary; Harry DuBois Frey, Treasurer. Address, 3-9 Broadway, Kingston, N. Y. Louise M. Klock, Vice-President, 249 Albany Avenue, Kingston, N. Y.

Member American Newspaper Publishers Association.
Member Audit Bureau of Circulations.
Member New York Associated Dailies.
Official Paper of Kingston City.
Official Paper of Ulster County.

Please address all communications and make all money orders and checks payable to Freeman Publishing Company, 3-9 Broadway.

Telephone Calls:
New York Telephone—Main Office Downtown, 1375. Uptown Office, 832.

KINGSTON, N. Y., AUG. 27, 1921.

FORTUNE COMES AT LAST.

Away back in the sixteenth century the observant Cervantes remarked that fortune leaves always some door open to come at a remedy, but the people of Nassau must have doubted this as they waited through so many generations for the arrival of prosperity. The somnolent little capital of the Bahamas had practically nothing but its delightful climate to depend on and so there was little chance for anybody but hotel keepers to make money, these, like similar proprietors in Florida, long doing a pretty good business in "sick Yankees." The rest of the population managed to get an extremely modest living through the export of pimento and salt and a small as well as precarious trade in a few sea products such as sponges. But at last a door of prosperity, and a quite unexpected one, has opened to Nassau and all is changed. The sleepy old town for the first time beholds modern rush with its own eyes, in consequence of a new, exacting and highly profitable export business.

The representative of a New York newspaper who went down there recently found "a scene of vehement activity," with money circulating among both white and black natives in quantities undreamed of in former times. "The change," we read, "is due wholly to prohibition in the United States, or rather to the prompt realization of the residents of Nassau that prohibition here, survived as it is by many thirsts, created for them an opportunity such as rarely has come to a sleepy British colony—such as never has come to one of them, perhaps, since piracy went out of style. This is the opportunity that Nassau eagerly has seized, and practically all other business has been abandoned for that of supplying American customers with barreled and bottled goods." The account of the happy new times in Nassau concludes with the statement that "trade is brisk and profits enormous."

Many people express solicitude for the railroad employees merely because they think there are many more employees than owners of the roads, and that the powerful few have been exploiting the more numerous, but less influential, workers for their own benefit. The Railway Age estimates that there are approximately twice as many owners of rail securities as there are employees. The Northern Pacific road is considered typical of all lines, and a recent count showed that there are 73,000 owners of its bonds and stocks. But the employees of the Northern Pacific number only about 30,000. The rights of those security holders are just as inviolate as the rights of labor. The railroad employees were able through threatened strikes and various other forms of intimidation, to raise their wages substantially as the cost of living rose during and after the war. But the security holders, depending for their incomes on their dividends and interest payments, had no redress.

A special committee of the American Bar Association has recommended that the date for presidential inaugurations be advanced from March 4th to the third Monday in January, and also that Members of Congress elected in November meet on the second Monday of the January following. It is argued that too much time elapses from the date of the election to the taking of office by the successful candidates and the putting into effect of the policies the people have endorsed. At present, unless a special session of Congress is called by the President, thirteen months elapse before members elected in November take their seats in December of the following year. In the meantime conditions under which they were elected may have entirely changed.

One of the great industries of the United States is the manufacture of film for kodaks, motion picture cameras, etc. One of the numerous firms manufacturing film in the United States pays taxes to the amount of $5,000,000 a year. European firms manufacturing a similar product are permitted to ship the film in free of duty, keeping the selling price just under the American price and putting in their own pockets the huge profits incident to their lower costs of production. That is the Democratic idea of a Federal system of taxation—taxing the American but not the foreigner who takes advantage of a good American market. Watch the Republicans change the plan.

Burroughs Nature Club Notes

Copyright 1921, By HOUGHTON MIFFLIN CO.

What do you know about Nature Subjects? Send any questions of general interest to the Nature Notes Department of this paper. Look for answers in this column.

Can You Answer These Questions.

1. What is the name of the little black-green bird, whose song is similar to the yellow warbler's, and which is slightly larger?

2. How many young are there in a skunk litter?

3. Why are two rainbows often seen at the same time?

Answer in Monday's Nature Notes.

Answers To Previous Questions.

1. Are porcupines found all over America?

Pretty much so. Erethizon dorsatus, or Canada porcupine, inhabits coniferous woods about as far north as they extend, and in earlier days lived in wooded country as far south as Virginia and Kentucky. In the middle states it, and a yellow haired variety Erethizon epixanthus, are both found, the latter well known in the West. There are tree-inhabiting kinds in South America.

2. Can the "water witch" really find water with a divining rod, and what explains this?

We know no satisfactory explanation for the occasional success of certain persons using a hazel or willow forked stick. Scientists disbelieve in any inherent quality of the rod that makes it react when near watersources, and say there are more failures than successes. One technical chemist reports sinking a splendid well against the advice of a man with a divining rod.

3. What is the largest bird in the world and where does it live?

The ostrich is the largest existing bird, and is native to the plains and deserts of Africa. It has been domesticated and is raised not only on ostrich farms in Africa, but in California and in America. There are two kinds of ostrich in Africa. In South America the bird is represented by the smaller rhea, which has three toes, as against the two toes of the African ostrich.

PORT EWEN.

Port Ewen, Aug. 27.—Saul Cole, who has been employed at Rosendale, has finished his work there and is employed by S. B. Van Wagenen on the new road to the bridge.

Mrs. Lefever and daughter, who have been living in the house of Mrs. Amy Coons on Broadway, have moved to the house of Mrs. Osterhoudt in Sleightsburgh.

Adolph Munson, fireman on the tug Hercules, spent a few days at his home on Salem street.

Oliver Stickles of Tivoli spent Thursday with his sister, Mrs. Amy Coons, on Broadway.

Frances Post of Kingston spent Friday with her aunt, Mrs. J. Elbert Terpening, on Broadway.

H. H. Vincent and son are building a new garage for J. Elbert Terpening on Broadway.

Church notices for Sunday: Methodist Church, the Rev. George E. Wright, D. D., minister. No service as pastor is having his vacation.

Church of the Presentation, the Rev. M. Gearin, rector. Mass, 7:30 and 10:30. Sunday school, 2.

Reformed Church, the Rev. L. Appeldoorn, minister. Sunday school 10 o'clock. A. M. Taylor, superintendent. Morning worship at 11. The Rev. C. H. Polhemus will preach in exchange with the pastor at the morning service. Junior C. E. at 2:30 in the afternoon. Senior C. E. 6:45. Topic, "The Ten Commandments in the Life of Today." Leader Charlotte Ellsworth. Evening worship, 7:30. Sermon by the pastor. Theme, "Jehoiachin's Restoration." All are cordially welcomed to these services. All seats free.

TWENTY AND TEN YEARS AGO.

August 27, 1901—Death of William B. Moxham on Van Deusen street.

Jonathan Deyo died on Marius street.

Officials of Ellenville and Kingston railroad met here.

August 27, 1911—Thomas, infant son of Frank Shader of Washington avenue, ate eleven strychine pills thinking it candy and died three hours later in convulsions.

Miss Celia Harris and W. S. Scherman married in New York.

Rondout Social Mannerchor the guests of the Newburgh societies at Newburgh.

Repair Pavement Near Crossing.

Members of the street force are repairing some of the holes in the brick pavement on Broadway from Cedar street to the post office. This section of Broadway was not Willited when the rest of the street was improved, as it is this section which will be torn up if the West Shore crossing on Broadway is eliminated.

Has Office Position.

Miss Kathryn Dougherty, a graduate of the Moran Business School, Burgevin Building, has obtained a desirable office position with the Kattermann & Mitchell Company, this city.

The winners in the Movie Title Contest, conducted by the New York American, will be announced next Sunday, August 28, 1921, in the New York American. On sale at all news dealers.—Advertisement.

THE OFFICE CAT



By Junius

The Shine.

Wearily I clamber
To the dizzy height
Of the leather settee;
Not a word
Is spoken
Languidly the Hellene
Applies the polish
To my shoes.
He makes a few
Feeble passes over them
With a cloth
Imparting a dull glow.
Wearily I clamber down
And hand him
15 cents.
Not a word
Is spoken.

Hands that grasp too much hold but little.

The Demon Make-Up Man.

From the Warren, Ill., Sentinel Herald.

Harry Crouse, residing north of Warren, was overcome by the heat a few days ago. You should wear either a Henderson or Goasard corset sold at Frank Jewell's.

Such Asininity.

At one of the special events, a lady had responded beautifully to several encores. Another woman sitting on the side turned to a friend sitting near her and remarked:

"She has quite a repertoire, hasn't she?"

"Yes," answered the friend, "but she dresses so she doesn't show it."

Another sad fact is that if a man happens to marry his first love she isn't always his last love.

Home Brew Foolishness.

I losh my li'l walrus
I'm afraid he got in jail,
He got too gay and sassy
And flipped his li'l tail.

He twirled his roguish whiskers,
And flapped his flipper fin
And yet so sweet and guileless,
How could they run him in?

Have you sheen my li'l walrus,
You'd know him by his gait,
A sinuous rollin motion,
A wriggling hezhitate.

I know some cop did spy him
And thought his dance too crude,
And took him to the hoshgow
Now wouldn't that be rude?

Sho if you shee my walrus,
I've losh my li'l pet,
Jus' one drink or maybe two,
'Twas that made me forget.

Sho if you see my walrus,
Jus' bring him back to me,
I'll be waiting for him, moistly,
With my arms around thish tree.

What occupation did the army of bootleggers follow before prohibition gave them a chance to earn a dishonest living?

OUR DAILY PATTERN.



A SIMPLE, ATTRACTIVE FROCK FOR MOTHER'S GIRL.

Pattern 3651 is shown in this illustration. It is cut in 4 sizes: 4, 6, 8, and 10 years. A 6 year size will require 2⅞ yards of 36 inch material.

The model is attractive for bordered materials, for combinations of fabrics, voile, gabardine, serge, taffeta, poplin and repp.

A pattern of this illustration mailed to any address on receipt of 12c in coin or 1c and 2c stamps by the Pattern Department, the Freeman, Rondout, N. Y. Be sure to state the size wanted.

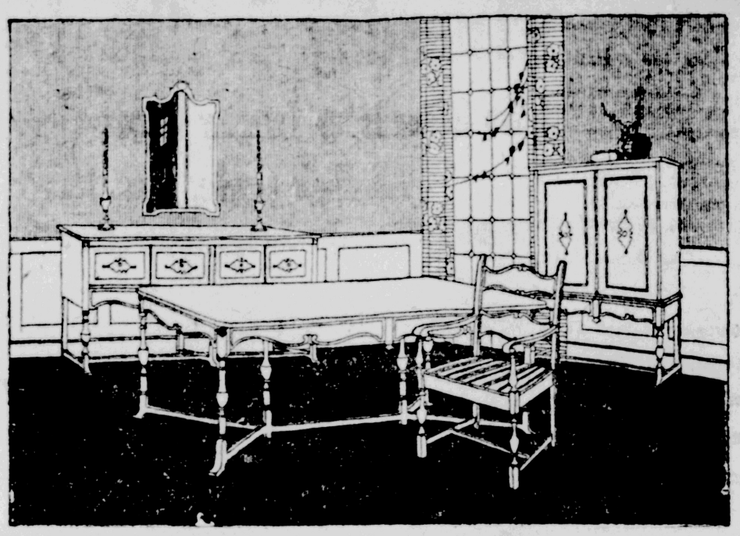
Catalogue Notice.

Send 15c in coin or stamps for our up-to-date spring and summer 1921 catalogue, containing 550 designs of Ladies', Misses' and Children's Patterns, a concise and comprehensive article on dressmaking, also some points for the needle (illustrating 30 of the various, simple stitches), all valuable hints to the home dressmaker.

Card of Thanks.

We desire to express our thanks and appreciation to our relatives, friends and neighbors at the time of the death of our sister, also the Daughters of Conference, the Missionary Society and members of the Franklin Street A. M. E. Zion Church.

Signed,
The Misses Cantine and Brother.
—Advertisement.



A Finely Furnished Dining Room

It should be the aim of every person interested in a home to own a dining room furnished as nicely as one can afford.

And in the selection of dining room furniture, thought should be given as to the atmosphere it will create. Repose, good breeding and heartening vitality one enjoys in one's friends, that is what the furniture in your dining room should reflect.

We have a complete line of dining room suites in the various styles and to suit every purse. Our furniture is carefully manufactured, well designed, possesses grace, beauty of line and simplicity, yet is built for service. You will not go wrong in the selection of a dining room suite from us.

"THE HOUSE OF QUALITY"
STOCK-CORDTS INC.
KINGSTON, N. Y.

ON-A-JOB, OFF-A-JOB JIM!

Being a Story
Of how Jim got on a job and why he got off it again.

It was not enough for Miss Billing to know that Jim would not work longer than two days on a job. She wanted to know why, and since her niece's insinuation that Jim had inherited $3,000,000, both she and her little maid, Elsie, made every effort to solve the mystery.

Jim himself had no special reason for keeping mum about his uncle's strange will, in which the large sum of money was left him on condition that he change his job every two days. He merely disliked to cater to their curiosity, and would have left the Billings home the next morning had not Miss Billings offered him a new job which he decided to accept.

"We have six chimneys in this house, and goodness knows how long it is since any of them have been cleaned. I've been wanting to have them attended to before winter, and with you here, they might as well be done now."

"A chimney sweep. That's a new job for fair."

"But you know how?"

Jim caught a glimpse of Elsie behind the swinging door and he decided to "kid" her. "Oh, sure. The best job I ever did cleaning chimneys," he reminisced, "was down at Newburyport when Mrs. John Jacob Caster had me clean her chimneys."

"Oh!" Miss Billings leaned forward entranced, and the swinging door was pushed so that the eavesdropper would not lose a word.

"She loaned me her French poodle for the job. I tied it to a long pole and climbed to the roof, where I jambed the pole, dog and all, down the flues. We did an exceptionally good job that day for the dog's feet kept up a rotary motion that scraped every particle of soot and ash off the inner walls."

"The poor dog. What did they do to it then?"

"Turned her over to the French maid who shampooed her and manicured her nails."

"Oh, what a fib," cried Elsie, shaking her fist at Jim, and then running abruptly away.

Jim laughed. "If you'll tell me where I can get a pole, a pail, a scraper and a lot of rags, I'll get busy."

"Do you have to go up on the roof?"

"I'll go up there later with a heavy rope to keep me from falling. The pits will probably keep me busy all the morning."

Which they did as he took out pail after pail of black soot. He was soon covered from head to foot with the dusky powder. The day was hot, and black treams ran down his forehead. The dust stuck in his throat and nearly strangled him. More than once he was tempted to throw up the job, but resisted.

"It has one advantage anyway," he admitted. "The women won't be near enough to quizz me when I'm in this condition. After this job, I'll beat it to another burg."

Copyright 1921 Alice Williams Chaplin.

WHITFIELD.

Whitfield, Aug. 27.—Many from this place attended the Ellenville annual fair this week.

City guests are being entertained at Charles Rider's.

Herman Rosenkrance made a business trip out of town one day recently.

Word was received here of the serious illness of Miss Helen Van Demark at the home of her parents, Mr. and Mrs. William Van Demark in Kingston. Miss Van Demark has many friends in this place who were saddened to hear of her illness and hope for her recovery.

Mr. and Mrs. James Clark and daughter of Poughkeepsie are spending some time with relatives in this place.

Mr. and Mrs. Severyn J. Barley have returned home after spending two weeks with Mr. Barley's parents in this place.

Calvin Davis has employment on the state road.

WOODSTOCK.

Woodstock, Aug. 26.—The Rev. J. F. Nicholas, D. D., will preach on "James and His Letter," at 11 a. m. in Reformed Church and Zena at 8:30 p. m. on "Human Possibility." All invited.

ESOPUS.

Esopus, Aug. 26.—Miss M. Norton and Miss Silverstein of Kingston spent the day at the home Mr. and Mrs. Charles Osberg, at one time their school teachers, and also Mrs. William Schane of West Park.

IS EVERYBODY READY? WE ARE, LET'S GO!

ORPHEUM THEATRE

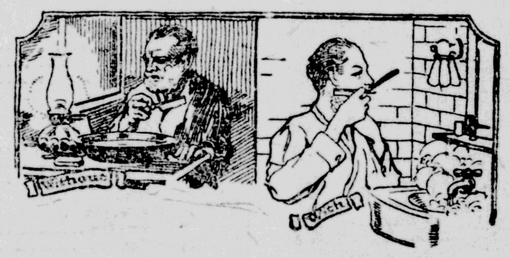
OPEN FOR THE SEASON

4 Big Vaudeville Acts 4

TONIGHT---
—DOUBLE FEATURE BILL—
ALICE BRADY, in
"HIS BRIDAL NIGHT"
Also HOOT GIBSON, in "THE WILD WILD WEST"

PRICES SATURDAY ONLY
Matinee, 2:30 30c
Evening, 7-9 30c-40c
(Including war tax)

COMING MONDAY, AUGUST 29
CHARLIE CHAPLIN and JACKIE COOGAN, in
"THE KID"
AND SUPERB VAUDEVILLE



"DO YOU WANT YOUR HOME WITH OR WITHOUT MODERN IMPROVEMENTS?"

There is little difference in the cost, but a great difference in the home. Let us tell you more about it.

CANFIELD STOVE COMPANY,
Strand & Ferry Sts.,
KINGSTON, N. Y.
"The Big Downtown Store."

Hudson River Day Line

Steamers "Washington Irving," "Hendrick Hudson," "Robert Fulton," "DeWitt Clinton," "Albany," daily, including Sunday. Daylight Saving Time. Down steamer leaves Kingston Point, 1:05 p. m. for Poughkeepsie, Newburgh, Yonkers and New York City, arriving West 129th street, 5:30 p. m., West 42d street, 6:00 p. m., Desbrosses street, 6:30 p. m. Up steamer leaves Kingston Point 2:15 p. m. for Catskill, Hudson and Albany, arriving at 6:30 p. m. Time tables subject to change without notice. Music. Restaurant. Luncheon.

KINGSTON SAVINGS
273 WALL ST., KINGSTON,
MYRON TELLER, Presid
GEORGE BURGEVIN,
V. B. VAN WAGONEN,
Vice-Presidents.
CHARLES TAPPEN, Treas
JAMES A. BETTS, Couns
TRUSTEES:
James A. Betts, Ervin E. N
George Burgevin, Abram D.
Zadoc P. Boice, Charles Ta
Sam Bernstein, Myron Tel
Everett Fowler, V. B. Van W
John E. Kraft, Levan S. W
Delancy N. Mathews.
Deposits made on or Sept. 3rd draw interest fr first of that month.

RONDOUT SAVINGS BA
20 FERRY ST
J. GRAHAM ROPE, President.
DEPOSITS $5,000
Interest at rate of 4 per annum was declared for six ending June 30, 1921.
OPEN 10:00 A. M. to 3:00
SATURDAY 9:00 to 12:

Ulster County Savi Institution
280 Wall St., Kingst
Incorporated 1851
Deposits Seven Millio
OLDEST and LARGEST SA BANK IN ULSTER COU
Four Per Cent Intere paid on all sums from fi lars to five thousand dollar

We Continu
to urge the storage o for winter use as soo possible, as conditions ly show the difficulties way of obtaining any tity after cold weathe in .
Call up for further mation—better yet—s the order now!
Kingston Coal Co
Tele. 593. 11 Thou

TIME TABLE OF
ULSTER & DELAWARE
Effective June 26, 192
EASTERN STANDARD TI
Trains are due to leave this follows:
Kingston Point, *1:30 p. m.
Rondout Station *5:30 a. m.
Union Station, *6:20 a. m.; *12 *1:58 p. m.; *3:00 p. m., daily ex day; 5:40 p. m., Friday only. Ju September 2nd, inclusive.
Trains are due to arrive as fo
Union Station †10:05 a. m.; *10 *4:13; †6:16 p. m.; †6:24 p. m.; 7
Sundays only, July 10th to Aug inclusive.
Kingston Point *11:00 a. m.
*Daily. †Daily except Sunday.

PLAN NOW FOR THE WINTE
Let us give you an es on a hot water, steam or h heating system.



L. F. BANNON CO.
402 BROADWAY,
KINGSTON, N. Y.

FOR GOOD PRINTIN CALL ON US



You'll drink a second cup —if she serves Reliance!

Nothing like a mellow cup of coffee to start the day right, except another cup.

And Reliance Coffee is the right coffee because it's the coffee that tastes just as good as it smells.

You know how good freshly roasted coffee smells. It just stirs up your breakfast appetite to the hunger point.

In Reliance, the rich, heavy bodied fragrance is a forecast of real taste in the cup. And no other coffee carries its fragrance right into the taste as does Reliance.

You can prove this claim easily by ordering a pound of your grocer today.

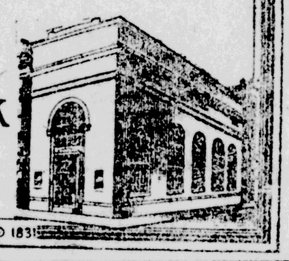
Reliance Coffee comes sealed in an oval canister. The quality is unvarying. A book of Reliance Coffee recipes if you want it from your grocer or by mail. — Wm. T. Reynolds & Co., Inc., Poughkeepsie, N. Y.

Reliance COFFEE

OLDEST BANK IN ULSTER COUNTY

A SERVICE SHAPED TO FIT EVERY NEED

THE service of the National Ulster County Bank is carefully shaped to fit every individual requirement —that is why it is so satisfactory and useful.



THE NATIONAL ULSTER COUNTY BANK
KINGSTON, N.Y.
THE WHITE BANK
ON WALL ST. - COR. JOHN

ESTABLISHED 1831

LATEST FICTION

Her Father's Daughter, Gene Stratton Porter. Scaramouche, Rafael Sabatini. Moon Calf, Floyd Dell. Little Red Foot, Robert W. Chambers. The Finding of Jasper Holt, Grace Hill Lutz. The Roof Tree, Charles Neville Buck. The Flaming Forest, James Oliver Curwood. Pawned, Frank L. Packard. Main Street, Sinclair Lewis.

BUY A BOOK A WEEK.

Forsyth & Davis, Inc.

307 WALL STREET. PHONE 708.

PICTURE FRAMES MADE TO ORDER A SPECIALTY.

NOTICE TO CREDITORS—In pursuance of an order of Hon. George F. Kaufman, Surrogate of Ulster County, notice is hereby given, according to law, to all persons having claims Abraham Freeman, late of the City of Kingston, County of Ulster, deceased, testate, to present the same with the vouchers in support thereof, to the undersigned Lillian V. Freeman of Kingston, New York, and Henry W. Freeman, of New York, the executors of the estate of said deceased, at the law office of Charles W. Walton, 280 Wall street, in the said City of Kingston, on or before the 5th day of November, 1921.

Dated April 28th, 1921.

LILLIAN V. FREEMAN and
HENRY W. FREEMAN,
Executors of the Estate of Abraham Freeman, Deceased.

Charles W. Walton, Attorney, 280 Wall street, Kingston, N. Y.

NOTICE TO CREDITORS—In pursuance of an order of Hon. George F. Kaufman, Surrogate of Ulster County, notice is hereby given, according to law, to all persons having claims against John L. Schultz, late of the Town of Esopus, County of Ulster, deceased, testate, to present the same with the vouchers in support thereof, to the undersigned Charles E. Schultz, the Executor, of the estate of said deceased, at his residence, Ulster Park, Ulster County, New York, on or before the 20th day of September, 1921.

Dated March 11th, 1921.

CHARLES E. SCHULTZ,
As Executor of Will of John L. Schultz, Deceased.

V. B. Van Wagonen, Attorney, Kingston, N. Y.

PURSUANCE of an order of the Surrogate of the County of Ulster, notice is hereby given according to law to all persons having claims against the estate of Herman C. Dayton, late of the Town of Plattekill, in said County, deceased, that they are required to present the same, with the proper vouchers thereof, to the subscriber, the Executrix of the Last Will and Testament of said deceased, at her place of residence in the Town of Plattekill, Ulster County, N. Y., on or before the first day of October next.

Dated March 1st, 1921.

HARRIET DAYTON,
Executrix.

CALEB H. BAUMES,
Attorney For Executrix.
Office and Post Office Address,
54 Second Street, Newburgh, N. Y.

ELLENVILLE.

Ellenville, Aug. 26.—Judge and Mrs. W. D. Cunningham and Miss Rose Clearwater left Saturday morning for Atlantic City, N. J. to remain until the middle of the week.

Sandford Hyde and wife of Woodbourne spent the week end at the home of Miss Mary and Hattie Brown on Center street.

The Rev. J. L. Champlin and wife of Stevensville motored to Ellenville Thursday and called on old friends.

Mr. and Mrs. Oscar Le Roy of Fallsburgh are in town for Old Home Week, as the guest of the Misses Nellie and Margaret Newkirk on North Main street.

Dr. and Mrs. Cookingham of Red Hook were here on Wednesday taking in the fair, stopping with their daughter, Mrs. H. W. Coons.

The Rev. Chas. A. Dann and family are spending the last two weeks of his vacation camping at Ulster Lake.

A large auto truck from Kingston came and got William Dugan's furniture and took it to Ossining Thursday. The family leaves Friday for their new home.

Walter Mitchell of Kingston was in town on Thursday. Many of his old friends were glad to greet him.

Mrs. Sarah Gould and daughter, Mrs. Chester Talfer, of Lynbrook, are spending the week in town as guests of Mrs. Wright on Warren street.

Mrs. Emily Burlison of Butler, N. J. is stopping for the week with her brother, Roy Van Aken and will attend the Ellenville Society banquet Saturday evening.

Mr. and Mrs. Adolphus Dayton of Middletown are stopping with Ed. S. Terwilliger both pleased to be able to visit Ellenville, when so many former residents are here and who have been just as pleased to see them. They were accompanied by their daughter, Mrs. Bruce McCoah, and little son, who visited Mrs. B. M. Taylor while here.

Mr. and Mrs. Seward Hampton with Mrs. Edward Randolph Hampton and Miss Virginia Hampton and the former's grandson, Master Wilcox Borden Champlin, all of New York, arrived here for old home week Monday, stopping at the home of Mrs. Nelson Terwilliger, Market street.

Mrs. Jeannie Ryan Hoornbeck of New York city is stopping at the home of Mrs. Charles Hayes, Maple avenue.

Miss Grace Ryan Kimble of Bogota is visiting at the home of her father J. J. Ryan.

Mrs. Minnie Vantran has returned home, after spending the summer in Sullivan county.

Mrs. Laura Stratton of Middletown is visiting at the home of her cousin, Addison Stratton.

Mr. and Mrs. George W. Parisen of Perth Amboy, N. J. are stopping at the home of Mrs. Parisen's sister, Mrs. George F. Andrews.

Charles D. Campbell, wife and family came up in their car to spend old home week, stopping at the home of Mrs. Black, corner of Church and Canal streets.

Mr. and Mrs. William Cleary of Brooklyn are being congratulated on the arrival of a son. Mrs. Cleary was formerly Miss Elizabeth Fleckenstein of Ellenville.

Mrs. Chas Koeler of Brooklyn and children have been visiting at the home of her mother, Mrs. Paul Nickols.

Mr. and Mrs. Nelson Moneypenny and Nelson Moneypenny, Jr., and wife from Ridgewood, N. J. are in town for old home week, stopping at the Wager boarding house at the Cape.

Winfield S. Weser, wife and son and Miss Wilson from New Rochelle are up for the week, stopping with Miss Louise Ellsworth.

Mrs. Jacob Welch of Utica, is visiting her sister-in-law, Mrs. Irving Ostrander.

Miss Josephine Malcom of New York city is visiting at the home of her aunt, Mrs. Kate Nickols, North Main street.

Mr. and Mrs. Arthur Jones of Newburgh and son D. O. Jones and family from Melrose, Massachusetts, are in town for old home week.

George M. Vanderlyn and daughter, Miss Nellie, from Chelsea, are spending the week with friends in town, expecting to leave Friday.

Prof. George Young and wife are visiting at the home of his mother, Mrs. George Young on Maple avenue.

Lionel Booth and wife and two children came over from Peekskill Saturday. Mr. Booth returning Wednesday, his family expecting to stay for a visit of a week or so at the Booth home on Upper Canal street.

STONE RIDGE.

Stone Ridge, Aug. 26.—Remember the Ladies' Aid fair to be held in the Methodist Church on the afternoon and evening of Tuesday, August 30. At a quarter to eight there will be an entertainment consisting of music and recitations. There will be no admission fee, but a silver offering will be taken.

There are many guests and boarders in this place at present. Among them at present are the Rev. Wilmer McNair and daughter, Maria. The Rev. and Mrs. Stevens have also been guests in this place. Mrs. Sidney Cole of Chelsea on the Hudson has been the guest of Mrs. Earl B. Ellis for a week. Miss Helen Gilbert and Charles Bowles of New York spent Wednesday of this week in the home of James Brink.

Remember that Sunday evening, August 28, is to be Granger's night in the Methodist Church, and attend this special service.

The Rev. and Mrs. George Weber have returned from their vacation trip. We are glad to have them with us again. The Misses Sibel are guests at the parsonage.

Invaluable Coating for Tubes.

In the process of J. Marcusson, a resinous coating is given tubes or hollow bodies of cement, concrete or mortar by action of formaldehyde on phenols or other like compounds. The coating gradually becomes insoluble on exposure to air, and is thus given resistance to the action of mineral or fatty oils.

Films for sale. Developing and printing. 24-hour service. Cordially yours, Safford & Scudder, jewelers.—Advertisement.

FEARS SUBSTITUTES MAY SUPPLANT MILK

Head of Borden Company Says Canners of Condensed Product Are Unable to Compete.

FIGHT IS ON IN CONGRESS

Eighty-seven Million Pounds of Imitations Sold Last Year, Oils Replacing Genuine Butter Fats.

Production of milk substitutes will be forced on companies which have reframed from the sale of anything but pure condensed milk unless Congress adopts one of four measures pending in committee to prohibit the manufacture and sale of these substitutes, according to Arthur W. Milburn, president of the Bordens Condensed Milk Company.

Placing these substitutes for condensed milk on the market has grown to such an extent, according to Mr. Milburn, that the situation amounts to a public health problem. Last year 87,000,000 pounds of condensed skimmed "milk," in which the butter fat had been replaced by cocoanut oil or other vegetable fats, was sold in the United States. As this sort of product has only been on the market for three years, its growth is considered alarming by manufacturers who believ in



ARTHUR W. MILBURN,
President of the Borden Company.

retaining butter fat in condensed milk for its nutritive qualities.

The substitute milk lacks the vitamines considered necessary to human sustenance, and it is on this ground that prohibition by Congress has been sought. Feeding children on milk from which all the butter fat has been extracted may result in Pellagra and kindred diseases, Mr. Milburn said.

In a brief filed with the Agricultural Committee of the house, which is holding hearings on the Voigt bill to prohibit substitute milk, the Borden company, through its attorney, Walter Engels, referred to testimony by Dr. McCollum of Johns Hopkins University in which he condemned the substitution of vegetable oils and fats for butter fat on the ground that public health would not permit of the sale of this article.

Retail grocers sell the substitute milk on the same terms as condensed milk containing butter fat and often at the same price, according to Mr. Milburn, although the cost of manufacture is $1.70 a hundred pounds, compared with $4.41 for milk containing butter fat.

"The problem is no imaginary one," said Mr. Milburn. "With cocoanut, peanut and cottonseed oils competing with butter fat there is bound to be a decided slump in our dairy industry. The milk supply rises and falls with the price obtained for the article. The butter fat replaced by foreign oils and fats creates a surplus to be used in other products, such as full cream butter and cheese, oversupplying the market and reacting in decreased production. Last year 7,000,000 pounds of cocoanut oil replaced a like amount of butter fat in evaporated milk and put 9,000,000 extra pounds of butter on the market that competed with and lowered the price of creamery butter. The public may see in this a benefit, but it is of a very temporary character, since a lower price for milk products has always curtailed production and induced the sale of cows for meat."

EATING GREENS WILL KEEP YOU YOUNG, HE SAYS

Baltimore Professor Tells People to Take a Quart of Milk a Day Also.

Baltimore.—There are many persons who, through improper diet, are as old looking at forty years as they would be at sixty-five on a proper diet, asserts Dr. E. V. McCollum, professor of biochemistry, Johns Hopkins University School of Hygiene and Public Health.

Dr. McCollum says a satisfactory diet cannot be made out of cereals, peas and beans, potatoes, fleshy roots and muscle meats, of which Americans are so fond.

"We should take at least a quart of milk per day, and we should reduce our meat consumption to approximately 5 per cent of the energy value of the diet. Substitute milk for half the quantity of meat now used and eat green salads."

CONCURRENT RESOLUTIONS

ONE.

EXPLANATION.—Matter in italics is new; matter in brackets [] is old law to be omitted.

STATE OF NEW YORK.
OFFICE OF THE SECRETARY OF STATE.
ALBANY, July 1, 1921.

Pursuant to the provisions of section two hundred ninety-five of the Election Law, notice is hereby given that the following proposed amendment to section nine of article five of the Constitution of the State of New York will be submitted to the people for the purpose of voting thereon at the next general election to be held on the eighth day of November, nineteen hundred and twenty-one.

JOHN J. LYONS,
Secretary of State.

AMENDMENT NUMBER ONE

CONCURRENT RESOLUTION OF THE SENATE AND ASSEMBLY PROPOSING AN AMENDMENT TO SECTION NINE OF ARTICLE FIVE OF THE CONSTITUTION, IN RELATION TO PREFERENCE IN EMPLOYMENT AND PROMOTION OF SOLDIERS, SAILORS AND MARINES.

Section 1. Resolved (if the Senate concur), That section nine of article five of the constitution be amended to read as follows:

§ 9. Appointments and promotions in the civil service of the state, and of all the civil divisions thereof, including cities and villages, shall be made according to merit and fitness to be ascertained, so far as practicable, by examinations, which, so far as practicable, shall be competitive; provided, however, that honorably discharged soldiers, [and] sailors [from] and marines who shall have served in such in the army, [and] navy or marine corps of the United States in the late civil war, or in any war in which this state was engaged, and residents of this state, who are entitled to preference in appointment and promotion, without regard to their standing on any list from which such appointment or promotion may be made; provided they were residents of this state at the time they entered said army, navy or marine corps, and provided such honorably discharged soldiers, sailors and marines who served in the civil war shall have preference over all others on the same list. Laws shall be made to provide for the enforcement of this section.

§ 2. Resolved (if the Senate concur), That the foregoing amendment be submitted to the people for approval at the general election in the year nineteen hundred and twenty-one, in accordance with the provisions of the election law.

STATE OF NEW YORK,
IN ASSEMBLY,
Apr. 5, 1921.

This bill was duly passed, a majority of all the members elected to the Assembly voting in favor thereof, three-fifths being present.

By order of the Assembly,
H. E. MACHOLD,
Speaker.

STATE OF NEW YORK,
IN SENATE,
Apr. 14, 1921.

This bill was duly passed, a majority of all the Senators elected voting in favor thereof, three-fifths being present.

By order of the Senate,
JEREMIAH WOOD,
President.

STATE OF NEW YORK, } ss.:
OFFICE OF THE SECRETARY OF STATE.

I have compared the preceding copy of concurrent resolution with the original resolution on file in this office, and do hereby certify that the same is a correct transcript therefrom and of the whole thereof.

GIVEN under my hand and the seal of office of the Secretary of State, at the [L. S.] city of Albany, this first day of July in the year one thousand nine hundred and twenty-one.

JOHN J. LYONS,
Secretary of State.

TWO

EXPLANATION.—Matter in italics is new; matter in brackets [] is old law to be omitted.

STATE OF NEW YORK.
OFFICE OF THE SECRETARY OF STATE.
ALBANY, July 1, 1921.

Pursuant to the provisions of section two hundred ninety-five of the Election Law, notice is hereby given that the following proposed amendment to section six of article three of the Constitution of the State of New York will be submitted to the people for the purpose of voting thereon at the next general election to be held on the eighth day of November, nineteen hundred and twenty-one.

JOHN J. LYONS,
Secretary of State.

AMENDMENT NUMBER TWO

CONCURRENT RESOLUTION OF THE SENATE AND ASSEMBLY PROPOSING AN AMENDMENT TO SECTION SIX OF ARTICLE THREE OF THE CONSTITUTION, IN RELATION TO COMPENSATION OF MEMBERS OF THE LEGISLATURE.

Section 1. Resolved (if the Assembly concur), That section six of article three of the constitution be amended to read as follows:

§ 6. Each member of the legislature shall receive for his services an annual salary of [one thousand five hundred] three thousand dollars. The members of either house shall also receive the sum of one dollar for every ten miles they shall travel in going to and returning from their place of meeting, once in each session, on the most usual route. Senators when the senate alone is convened in extraordinary session, or when serving as members of the court for the trial of impeachments, and such members of the assembly not exceeding nine in number, as shall be appointed managers of an impeachment, shall receive an additional allowance of ten dollars a day.

§ 2. Resolved (if the Assembly concur), That the foregoing amendment be submitted to the people for approval at the general election to be held in the year nineteen hundred and twenty-one, in accordance with the provisions of the election law.

STATE OF NEW YORK,
IN SENATE,
Apr. 11, 1921.

The foregoing resolution was duly passed, a majority of all the Senators elected voting in favor thereof.

By order of the Senate,
JEREMIAH WOOD,
President.

STATE OF NEW YORK,
IN ASSEMBLY,
Apr. 13, 1921.

The foregoing resolution was duly passed, a majority of all the members elected to the Assembly voting in favor thereof.

By order of the Assembly,
H. E. MACHOLD,
Speaker.

STATE OF NEW YORK, } ss.:
OFFICE OF THE SECRETARY OF STATE.

I have compared the preceding copy of concurrent resolution with the original resolution on file in this office, and do hereby certify that the same is a correct transcript therefrom and of the whole thereof.

GIVEN under my hand and the seal of office of the Secretary of State, at the [L. S.] city of Albany, this first day of July in the year one thousand nine hundred and twenty-one.

JOHN J. LYONS,
Secretary of State.

THREE

EXPLANATION.—Matter in italics is new; matter in brackets [] is old law to be omitted.

STATE OF NEW YORK.
OFFICE OF THE SECRETARY OF STATE.
ALBANY, July 1, 1921.

Pursuant to the provisions of section two hundred ninety-five of the Election Law, notice is hereby given that the following proposed amendment to section one of article two of the Constitution of the State of New York will be submitted to the people for the purpose of voting thereon at the next general election to be held on the eighth day of November, nineteen hundred and twenty-one.

JOHN J. LYONS,
Secretary of State.

AMENDMENT NUMBER THREE

CONCURRENT RESOLUTION OF THE SENATE AND ASSEMBLY PROPOSING AN AMENDMENT TO SECTION ONE OF ARTICLE TWO OF THE CONSTITUTION, IN RELATION TO QUALIFICATION OF VOTERS.

Section 1. Resolved (if the Assembly concur), That section one of article two of the constitution be amended to read as follows:

§ 1. Every citizen of the age of twenty-one years who shall have been a citizen for ninety days, and an inhabitant of this state one year next preceding an election, and for the last four months a resident of the county and for the last thirty days a resident of the election district in which he or she may offer his or her vote, shall be entitled to vote at such election in the election district of which he or she shall at the time be a resident, and not elsewhere, for all officers that now are or hereafter may be elective by the people and upon all questions which may be submitted to the vote of the people, provided, however, that a citizen by marriage shall have been an inhabitant of the United States for five years, and provided that in time of war no elector in the actual military service of the state or of the United States in the army or navy thereof, shall be deprived of his or her vote by reason of his or her absence from such election district; and the legislature shall have power to provide the manner in which and the time and place at which such absent electors may vote, and for the return and canvass of their votes in the election districts in which they respectively reside. [; and]

Notwithstanding the foregoing provisions, after January first, one thousand nine hundred and twenty-five, no person shall become entitled to vote by attaining majority, by naturalization or otherwise, unless such person is also able, except for physical disability, to read and write English; and suitable laws shall be passed by the legislature to enforce this provision.

§ 2. Resolved (if the Assembly concur), That the foregoing amendment be submitted to the people for approval at the general election to be held in the year nineteen hundred and twenty-one, in accordance with the provisions of the election law.

STATE OF NEW YORK,
IN SENATE,
Apr. 12, 1921.

The foregoing resolution was duly passed, a majority of all the Senators elected voting in favor thereof.

By order of the Senate,
JEREMIAH WOOD,
President.

STATE OF NEW YORK,
IN ASSEMBLY,
Apr. 14, 1921.

The foregoing resolution was duly passed, a majority of all the members elected to the Assembly voting in favor thereof.

By order of the Assembly,
H. E. MACHOLD,
Speaker.

STATE OF NEW YORK, } ss.:
OFFICE OF THE SECRETARY OF STATE.

I have compared the preceding copy of concurrent resolution with the original resolution on file in this office, and do hereby certify that the same is a correct transcript therefrom and of the whole thereof.

GIVEN under my hand and the seal of office of the Secretary of State, at the [L. S.] city of Albany, this first day of July in the year one thousand nine hundred and twenty-one.

JOHN J. LYONS,
Secretary of State.

FOUR

EXPLANATION.—Matter in italics is new; matter in brackets [] is old law to be omitted.

STATE OF NEW YORK.
OFFICE OF THE SECRETARY OF STATE.
ALBANY, July 1, 1921.

Pursuant to the provisions of section two hundred ninety-five of the Election Law, notice is hereby given that the following proposed amendment to sections twenty-six and twenty-seven of article three of the Constitution of the State of New York will be submitted to the people for the purpose of voting thereon at the next general election to be held on the eighth day of November, nineteen hundred and twenty-one.

JOHN J. LYONS,
Secretary of State.

AMENDMENT NUMBER FOUR

CONCURRENT RESOLUTION OF THE SENATE AND ASSEMBLY PROPOSING AN AMENDMENT TO SECTIONS TWENTY-SIX AND TWENTY-SEVEN OF ARTICLE THREE OF THE CONSTITUTION TO ENABLE THE LEGISLATURE TO PROVIDE FORMS OF GOVERNMENT FOR THE COUNTIES OF WESTCHESTER AND NASSAU.

Section 1. Resolved (if the Assembly concur), That sections twenty-six and twenty-seven of article three of the constitution be amended to read as follows:

§ 26. There shall be in each county, except a county wholly included in a city, a board of supervisors, to be composed of such members and elected in such manner and for such person as is or may be provided by law. *The legislature may provide by law for forms of government for the counties of Westchester and Nassau, or either, subject to adoption and approval by the electors of any such county at a general election in an odd-numbered year. Any such form of government may include the transfer to the county or to county officers of any functions now exercised by towns or town officers. The law providing for such form of government shall also prescribe the manner in which the county officers may subsequently abandon it and revert to the former form of government. The adoption of such form of government by the county shall not preclude the legislature from amending or modifying such plan. If under such form of government the board of supervisors be abolished, the powers and duties of the board of supervisors, as prescribed by the constitution, or by statute if not provided for by such form of government, shall devolve upon the governing elective body in such county.* In a city which includes an entire county, or two or more entire counties, the powers and duties of a board of supervisors may be devolved upon the municipal assembly, common council, board of aldermen or other legislative body of the city.

§ 27. The legislature shall, by general laws, confer upon the boards of supervisors, *or other governing elective bodies,* of the several counties of the state such further powers of local legislation and administration as the legislature may, from time to time, deem expedient; and [;] in counties which now have, or hereafter have, county auditors or other fiscal officers, authorized to audit bills, accounts, charges, claims or demands against the county, the legislature may confer such powers upon [said] such auditors, or fiscal officers, as the legislature may, from time to time, deem expedient.

§ 2. Resolved (if the Assembly concur), That the foregoing amendment be submitted to the people for approval at the general election to be held in the year nineteen hundred and twenty-one, in accordance with the provisions of the election law.

STATE OF NEW YORK,
IN SENATE,
Apr. 11, 1921.

The foregoing resolution was duly passed, a majority of all the Senators elected voting in favor thereof.

By order of the Senate,
JEREMIAH WOOD,
President.

STATE OF NEW YORK,
IN ASSEMBLY,
Apr. 13, 1921.

The foregoing resolution was duly passed, a majority of all the members elected to the Assembly voting in favor thereof.

By order of the Assembly,
H. E. MACHOLD,
Speaker.

STATE OF NEW YORK, } ss.:
OFFICE OF THE SECRETARY OF STATE.

I have compared the preceding copy of concurrent resolution with the original resolution on file in this office, and do hereby certify that the same is a correct transcript therefrom and of the whole thereof.

GIVEN under my hand and the seal of office of the Secretary of State, at the [L. S.] city of Albany, this first day of July in the year one thousand nine hundred and twenty-one.

JOHN J. LYONS,
Secretary of State.

FIVE

EXPLANATION.—Matter in italics is new; matter in brackets [] is old law to be omitted.

STATE OF NEW YORK.
OFFICE OF THE SECRETARY OF STATE.
ALBANY, July 1, 1921.

Pursuant to the provisions of section two hundred ninety-five of the Election Law, notice is hereby given that the following proposed amendment to section eighteen of article six of the Constitution of the State of New York will be submitted to the people for the purpose of voting thereon at the next general election to be held on the eighth day of November, nineteen hundred and twenty-one.

JOHN J. LYONS,
Secretary of State.

AMENDMENT NUMBER FIVE

CONCURRENT RESOLUTION OF THE SENATE AND ASSEMBLY PROPOSING AN AMENDMENT TO SECTION EIGHTEEN OF ARTICLE SIX OF THE CONSTITUTION, IN RELATION TO CHILDREN'S COURTS AND COURTS OF DOMESTIC RELATIONS.

Section 1. Resolved (if the Assembly concur), That section eighteen of article six of the constitution be amended to read as follows:

§ 18. Inferior local courts of civil and criminal jurisdiction may be established by the legislature, but no inferior local court hereafter created shall be a court of record. [The] *Except as herein provided the legislature shall* not hereafter confer upon any inferior or local court of its creation, any equity jurisdiction or any greater jurisdiction in other respects than is conferred upon county courts by or under this article. *The legislature may establish children's courts and courts of domestic relations, as separate courts, or as parts of existing courts or courts hereafter to be created, and may confer upon them such jurisdiction as may be necessary for the correction, protection, improvement and disposition of delinquent, neglected or dependent minors, and for the punishment and correction of adults responsible for or contributing to such delinquency, neglect or dependency, and to compel the support of a wife, child or poor relative by persons legally chargeable therewith who abandon or neglect to support any of them. In conferring such jurisdiction the legislature shall provide that whenever a child is committed to an institution or to be placed in the custody of any person by parole, placing out, adoption or guardianship, it shall be committed or placed, when practicable, in an institution governed by persons, or in the custody of a person, of the same religious persuasion as the child. In the exercise of such jurisdiction such courts may hear and determine such causes with or without a jury, except those involving a felony. Except as herein otherwise provided, all judicial officers shall be elected or appointed at such times and in such manner as the legislature may direct.*

§ 2. Resolved (if the Assembly concur), That the foregoing amendment be submitted to the people for approval at the general election to be held in the year nineteen hundred and twenty-one, in accordance with the provisions of the election law.

STATE OF NEW YORK,
IN SENATE,
Apr. 8, 1921.

The foregoing resolution was duly passed, a majority of all the Senators elected voting in favor thereof.

By order of the Senate,
JEREMIAH WOOD,
President.

STATE OF NEW YORK,
IN ASSEMBLY,
Apr. 16, 1921.

The foregoing resolution was duly passed, a majority of all the members elected to the Assembly voting in favor thereof.

By order of the Assembly,
H. E. MACHOLD,
Speaker.

STATE OF NEW YORK, } ss.:
OFFICE OF THE SECRETARY OF STATE.

I have compared the preceding copy of concurrent resolution with the original resolution on file in this office, and do hereby certify that the same is a correct transcript therefrom and of the whole thereof.

GIVEN under my hand and the seal of office of the Secretary of State, at the [L. S.] city of Albany, this first day of July in the year one thousand nine hundred and twenty-one.

JOHN J. LYONS,
Secretary of State.

SIX

EXPLANATION.—Matter in italics is new; matter in brackets [] is old law to be omitted.

STATE OF NEW YORK.
OFFICE OF THE SECRETARY OF STATE.
ALBANY, July 1, 1921.

Pursuant to the provisions of section two hundred ninety-five of the Election Law, notice is hereby given that the following proposed amendment to section eight of article seven of the Constitution of the State of New York will be submitted to the people for the purpose of voting thereon at the next general election to be held on the eighth day of November, nineteen hundred and twenty-one.

JOHN J. LYONS,
Secretary of State.

AMENDMENT NUMBER SIX

CONCURRENT RESOLUTION OF THE SENATE AND ASSEMBLY PROPOSING AN AMENDMENT TO SECTION EIGHT OF ARTICLE SEVEN OF THE CONSTITUTION, IN RELATION TO A CERTAIN PORTION OF THE ERIE CANAL.

Section 1. Resolved (if the Senate concur), That section eight of article seven of the constitution be amended to read as follows:

§ 8. The legislature shall not sell, lease or otherwise dispose of the Erie canal, the Oswego canal, the Champlain canal, the Cayuga and Seneca canal, or the Black River canal; but they shall remain the property of the state and under its management forever. The prohibition of this section shall not apply to the canal known as the Main and Hamburg street canal, situated in the city of Buffalo, and which extends easterly from the westerly line of Main street to the westerly line of Hamburg street, nor to that portion of the existing Erie canal in the city of Utica between the westerly line of Schuyler street and the easterly line of Third street, provided that a flow of sufficient water from Schuyler street to Third street to feed that portion of the canal east of Third street be maintained; [or] *in the towns of Manlius and Onondaga.* All funds that may be derived from any lease, sale or other disposition of any canal shall be applied to the improvement, superintendence or repair of the remaining portion of the canals.

§ 2. Resolved (if the Senate concur), That the foregoing amendment be submitted to the people for approval at the general election to be held in the year nineteen hundred and twenty-one, in accordance with the provisions of the election law.

STATE OF NEW YORK,
IN ASSEMBLY,
Feb. 8, 1921.

This bill was duly passed, a majority of all the members elected to the Assembly voting in favor thereof, three-fifths being present.

By order of the Assembly,
H. E. MACHOLD,
Speaker.

STATE OF NEW YORK,
IN SENATE,
Apr. 7, 1921.

This bill was duly passed, a majority of all the Senators elected voting in favor thereof, three-fifths being present.

By order of the Senate,
JEREMIAH WOOD,
President.

STATE OF NEW YORK, } ss.:
OFFICE OF THE SECRETARY OF STATE.

I have compared the preceding copy of concurrent resolution with the original resolution on file in this office, and do hereby certify that the same is a correct transcript therefrom and of the whole thereof.

GIVEN under my hand and the seal of office of the Secretary of State, at the [L. S.] city of Albany, this first day of July in the year one thousand nine hundred and twenty-one.

JOHN J. LYONS,
Secretary of State.

SEVEN

EXPLANATION.—Matter in italics is new; matter in brackets [] is old law to be omitted.

STATE OF NEW YORK.
OFFICE OF THE SECRETARY OF STATE.
ALBANY, July 1, 1921.

Pursuant to the provisions of section two hundred ninety-five of the Election Law, notice is hereby given that the following proposed amendment to section eight of article seven of the Constitution of the State of New York will be submitted to the people for the purpose of voting thereon at the next general election to be held on the eighth day of November, nineteen hundred and twenty-one.

JOHN J. LYONS,
Secretary of State.

AMENDMENT NUMBER SEVEN

CONCURRENT RESOLUTION OF THE SENATE AND ASSEMBLY PROPOSING AN AMENDMENT TO SECTION EIGHT OF ARTICLE SEVEN OF THE CONSTITUTION, IN RELATION TO A CERTAIN PORTION OF THE ERIE CANAL.

Section 1. Resolved (if the Senate concur), That section eight of article seven of the constitution be amended to read as follows:

§ 8. The legislature shall not sell, lease or otherwise dispose of the Erie canal, the Oswego canal, the Champlain canal, the Cayuga and Seneca canal, or the Black River canal; but they shall remain the property of the state and under its management forever. The prohibition of this section shall not apply to the canal known as the Main and Hamburg street canal, situated in the city of Buffalo, and which extends easterly from the westerly line of Main street to the westerly line of Hamburg street, nor to that portion of the existing Erie canal in the city of Utica between the westerly line of Schuyler street and the easterly line of Third street, provided that a flow of sufficient water from Schuyler street to Third street to feed that portion of the canal east of Third street be maintained; *nor shall such prohibition apply to that portion of the existing Erie canal in the county of Herkimer between the easterly portion of the village of Mohawk and the county boundary line between the counties of Herkimer and Oneida.* All funds that may be derived from any lease, sale or other disposition of any canal shall be applied to the improvement, superintendence or repair of the remaining portion of the canals.

§ 2. Resolved (if the Senate concur), That the foregoing amendment be submitted to the people for approval at the general election to be held in the year nineteen hundred and twenty-one, in accordance with the provisions of the election law.

STATE OF NEW YORK,
IN ASSEMBLY,
Apr. 7, 1921.

This bill was duly passed, a majority of all the members elected to the Assembly voting in favor thereof, three-fifths being present.

By order of the Assembly,
H. E. MACHOLD,
Speaker.

STATE OF NEW YORK,
IN SENATE,
Apr. 7, 1921.

This bill was duly passed, a majority of all the Senators elected voting in favor thereof, three-fifths being present.

By order of the Senate,
JEREMIAH WOOD,
President.

STATE OF NEW YORK, } ss.:
OFFICE OF THE SECRETARY OF STATE.

I have compared the preceding copy of concurrent resolution with the original resolution on file in this office, and do hereby certify that the same is a correct transcript therefrom and of the whole thereof.

GIVEN under my hand and the seal of office of the Secretary of State, at the [L. S.] city of Albany, this first day of July in the year one thousand nine hundred and twenty-one.

JOHN J. LYONS,
Secretary of State.

FORM FOR SUBMISSION OF AMENDMENT NUMBER ONE.

"Shall the proposed amendment to section nine of article five of the Constitution, extending a preference in employment and promotion in the civil service to veterans of the Spanish and World Wars," be approved?

FORM FOR SUBMISSION OF AMENDMENT NUMBER TWO.

"Shall the proposed amendment to section six of article three of the Constitution, provides for the increase of salary of members of the legislature from fifteen hundred dollars to three thousand dollars," be approved?

FORM FOR SUBMISSION OF AMENDMENT NUMBER THREE.

"Shall the proposed amendment to section one of article two of the Constitution, providing that after January first, one thousand nine hundred and twenty-two all voters shall be able to read and write English," be approved?

FORM FOR SUBMISSION OF AMENDMENT NUMBER FOUR.

"Shall the proposed amendment to sections twenty-six and twenty-seven of article three of the Constitution, providing that the legislature may establish a governing body in the counties of Westchester and Nassau in place of a board of supervisors and may transfer the functions of town officers to county officers," be approved?

FORM FOR SUBMISSION OF AMENDMENT NUMBER FIVE.

"Shall the proposed amendment to section eighteen of article six of the Constitution, authorizing the legislature to establish children's courts and courts of domestic relations," be approved?

FORM FOR SUBMISSION OF AMENDMENT NUMBER SIX.

"Shall the proposed amendment to section eight of article seven of the Constitution, permitting the legislature to lease, sell and dispose of that portion of the old Erie canal lying between Rome and Mohawk," be approved?

FORM FOR SUBMISSION OF AMENDMENT NUMBER SEVEN.

"Shall the proposed amendment to section eight of article seven of the Constitution, permitting the legislature to lease, sell and dispose of that portion of the old Erie canal in the county of Herkimer between the easterly portion of the village of Mohawk and the county lines of the counties of Herkimer and Oneida," be approved?

Be Dependent or Independent

Are you giving your brains and energy or are you selling them? If you are selling them why not advertise for the highest bidder? The Freeman's Want Adv. Department is the mart where daily transactions are made between men who traffic in ability.

SOME OF CITY'S BIG TAXPAYERS

(Continued From Page 1.)

street, $17,000.
Charles A. Warren, 262 Fair street, $33,000.
Samuel Weisberg, 273 Fair street, $14,000
Eleanor H Washburn, 316 Wall street, $16,000.
Arthur H Wicks, 245 Clinton avenue, 10 000.
Ulster County National Bank, $42 000.
State of New York National Bank, $25,000
Kingston Savings Bank, $33,000.
Ulster County Savings Institution, $51 000
Kingston Trust Co., $24,000.
Stuyvesant Hotel, $100,000.
Valentine Burgevin, Inc., $22,000
Kingston Lodge, No. 10, F. & A. M., $24,000
Kresge Realty Co., 329 Wall street, $27 000.
Shatemuck Realty Co., 286 Wall street $50,000.
Eagle Garage, Inc., 12 Main street, $16 500

Second Ward.

Solomon Abramowitz, 195 Albany avenue, $23,000.
Leon Blankfield and W. R. Harrison, Field Court, $18,000.
Samuel and Max Benswanger, 59 O'Neil street, $15,000.
John J Cooney estate, 558 Broadway, $36 000.
John J. Cuneo, 616 Broadway, $14 000
Henry S Crispell, 608 Broadway, $15 000.
A. T Clearwater, 297 Albany avenue, $12 600
Valentine Casper estate, 630 Broadway, $24,000.
Harriet L. Carter, Manor avenue, $16,000
Grace Davis, 339 Albany avenue, $1 000
F W Diehl, Jr., 704 Broadway, $12 000.
Thomas J Diamond estate, 564 Broadway $15,000
E E Fessenden, Field Court, $17,500
Charles F. Gray, 259 Albany avenue $11 000.
Ethel L Gray, 15 Railroad avenue $17,000.
Gentile & Licciardo, 574 Broadway, $23,500.
Margaret T Gorman, 186 Albany avenue, $10,000
Robert K. Hutton, 598 Broadway, $12,000
Margaret J. Herbert, 281 Albany avenue, $13,500
John F Herbert, 16 Thomas street, $12 000.
Jay E Klock, 243 Albany avenue, $10 800
Mabel Kennedy, 754 Broadway, $10 000.
Mary E. Matthews, 242 Albany avenue, $10,000.
Edward T. McGill, 584 Broadway, $10,000.
Abbie F Otis, 235 Albany avenue, $17,000.
Charles Ramsey, 17 Gage street, $10 000
Conrad Rabel, 45 Railroad avenue, $17,000.
A. M. Slauson est, 217 Albany avenue, $17,000.
W. E. Simmons, 267 Albany avenue, $11,000.
George J. Schryver, 19 Railroad avenue, $17,000.
F. S. Schmidt, 293 Manor avenue, $16 200
Stryker & Longendyke, 708 Broadway, $11 000
J H Tremper, 194 Albany avenue, $15,000.
Jennie D Winnie, 185 Albany avenue, $10,000.
Wolven & Ebel, 56 O'Neil street, $11,000.
Kingston Gas & Electric Co., St. James Court, $20,000.
Lace Mills, $54,000.
F B Matthews & Co., Inc., $15,000.
F Jacobson & Sons, $30,000.
Kingston Creamery, Downs street, $21,000
Kingston Coal Co., $25,000.
Silk Mills, $50,000.

Third Ward.

Cordts estate, 368 Broadway, $10,000.
Lester Hutton, 480 Broadway, $10,000.
Laxton's foundry, Prince street, $19,000.
Sarah B. Reynolds estate, 67 Wynkoop Place, $13,000.
Sterett & Treadwell, 536 Broadway, $24,000.
Millard & Son, Prince street, $25,000.
Universal Road Machinery Co., $22,000.
S R Deyo, Company, $12,000
Apollo Magneto Corporation, $29,000
Kingston Trust Co., $22,000.
L Barth & Son, Inc., $32,000.

Fourth Ward.

Kennedy estate, 225 Broadwar, $15,000.
Alva S. Staples, 78 Highland avenue, $12,000.
Mary L. Waters estate, 206 Hasbrouck avenue, $18,000.

Fifth Ward.

J N Cordts estate, 152 Lindsley avenue, $14,000.
May S. Charles, 22 Grove street, $10,000
David Gill, Jr., 216 East Strand, $10,000
Mr Seth Staples, Grove street, $10,000

Sixth Ward.

Carbin estate, 11 Hasbrouck avenue $12,000.
Cordts estate, 18 Hasbrouck avenue, $23,000.
Cockendall estate, 10 East Strand, $15 000.
Cornell estate, 26 Ferry street, $16,000.
Michael Dippold, 41 Broadway, $11,000.
S E Elchney, 26 Broadway, $14,000.
Joseph Hasbrouck estate 64 Ferry street $10,000.
Louis R. Hasbrouck, 20 E. Strand, $10,000.
Jennie Handler, 40 E. Strand, $17,000.
Jennie Handler, 16 Broadway, $14,000.
J F. Herbert, 45 Mill street, $12,000
Max Hazen, 40 Broadway, $15,000.
Max Jacobson, 24 Broadway, $11,000.
Thomas J. Murray, 32 E. Strand, $10,000.
McMillan & Hale, 1 Hasbrouck avenue, $15,000.
Stock & Cordts, 36 Broadway, $23,000.
Albert Terry, 4 Broadway, $10,000.
W. J. Turck, 81 E. Strand $11,000.
Canfield Supply Co., 18 E. Strand, $16,000.
Rondout National Bank, $8,000.
First National Bank, $20,000.

Seventh Ward.

Oscar R. Hiltebrant, 30 President's Place, $11,000
Philip Hoffman, 65 Hone street, $22,000.
Jacob Rice, 68 Wurts street, $13,000.
J. D. Schoonmaker, Island Dock, $42,000.
Edward Weber, 55 Broadway, $19,000.
Klapper-Sherman Co., 17 Broadway, $12,000.

Eight Ward.

Coykendall estate 74-100 W. Chestnut street, $90,000.
Edward Coykendall, 144-170 W. Chestnut street, $46,000.
Emma L. Coykendall, 69-73 W. Chestnut street, $16,000.
Robert J. Dwyer, 62 W. Chestnut street, $17,000.
George Hutton estate, 20 W. Chestnut $17,000.
J. T. Johnson, 61 W. Chestnut street, $10,000
Sali Rubin (Orpheum Theatre), 10 Broadway, $10,000.
J. D. Rodie, 46 W. Chestnut street, $10,000.
J. D. Schoonmaker, 142 W. Chestnut street, $38,000.
Mary R Staples estate, 287 Broadway, $15,000.
Isabelle Young Schafter, 72 W. Chestnut street $17,000
Matilda Terry, 235 Broadway, $18,000.
E. H Tindale, 42 W. Chestnut street, $14,000.
Amos VanEtten, 14 W. Chestnut street, $10,000.
Eleanor H. Washburn, 32 W. Chestnut street, $17,000.

Ninth Ward.

Arthur Pinover, 521-531 Broadway, $17,000.
J. Graham Rose, 80 W Chester street, $10,800.
American Cigar Co., $85,000.
New York Telephone Co $67,500.
Manhattan Shirt Co., $40,000.
Fuller's Shirt Factory $24,000
K. of C. Home, $15 000
Kolodkin Improvement Co., Broadway, $60,000.

Tenth Ward.

Peter Barmann estate, Barmann avenue, $40,000.
Henry R. Brigham, 731 Broadway, $12,000.
Crosby estate, 759 Broadway, $15,800.
Gregory & Co., 669 Broadway, $26 500
George and Robert K Hutton, 27 Henry street $11,000
John F. Herbert Greenkill avenue, $35,000.
Millen, Aikenhead Co., $15,000.
Kingston Gas & Electric Co., 611 Broadway, $40,000.
Ulster Foundry Corporation, $15,000.
Merris & Co, 359 Broadway, $17,000.
J. O. U. A. M., 14 Henry street, $10,000.

Eleventh Ward.

Kathryn D. Boice, 112 Fair street, $11,000.
Thurston property, the Keykout, $10,600.
David V. Westbrook, 124 Fair $10,000.
Dora J. M Wood, 90 Fair street, $11,000.
Sahler's Sanitarium, $55,000.
Binnewater Lake Ice Co., $15,000.

Twelfth Ward.

James A. Betts 208 Pearl street, $11,000.
D. N. Mathews, 217 Pearl street, $18,000.
Charles W Romeyn, Linderman and Burgevin street, $10,000.
Anna J. Tindale 188 Pearl street, $12,000.
Burgevin Hot Houses, Pearl street, $14,500.

Thirteenth Ward.

Charlotte Fitch and Rebecca F. Tompkins, dock and office on Abeel street, $14,000.



Miss Mabel Willebrandt

Miss Mabel Walker Willebrandt brilliant Los Angeles attorney, was in Washington conferring with Attorney-General Daugherty concerning her appointment as Assistant United States Attorney General. This is one of the highest offices in the legal profession filled by a member of the gentle sex.

Cathedral of Mud and Wood.

Of the world's cathedrals, probably the most curious is that which crowns a hill in Canada. In appearance it resembles nothing so much as a mountain of grass, although on closer inspection one is able to see that mud and wood have been extensively employed. The structure can accommodate 4,000 persons.

Warning: Just year's shortage of fruit jars suggests housewives should buy their E-Z Seal fruit jars now, and start preserving and canning.—Advertisement.

Tuesday is the Day For Kingston's Greatest Sweater Sale

No Seconds or Inferior Goods
All High Grade, First Quality

KINGSTON'S LEADING STORE
ROSE-GORMAN-ROSE
EVERYTHING for EVERYBODY

No Old Stock, Brand New Styles
Just Purchased For This Sale

You Would Hardly Believe It But It's Really So!

and we stake our reputation on the truth of every word in this announcement.

Two Hundred Ladies' High Grade Sweaters at One-Third Real Value

The Marinette Mills offered us this lot of sweaters for a sale. We told them anything we offered our customers must be right in quality and style and that the price must be sensationally low. They showed us that we could offer these sweaters at about one-third real value

HENCE THIS UNUSUAL SALE

The styles are all this season's and include both high and low neck effects, with and without belts, some self belts and some leather. Not a poor style or quality in the lot.

IT BEGINS

TUESDAY, AUGUST 30, 10 A. M.

Every good kind is represented. Every style that's popular is here. Every size from 34 to 46 in the lot.

$22.50 to $23.75 SWEATERS **$9.98** | $23.97 to $27.97 SWEATERS **10.98** | $29.97 to $34.50 SWEATERS **12.98**

The materials are all pure wool worsted, some shetland and others zephyr Germantown, both with and without brushed trimmings. The colors are black, white, purple, navy, tan, brown, pink, heather, maroon, green, copen, coral and goblin.

You Simply Can't Afford To Pass This Opportunity

FINANCIAL AND COMMERCIAL

New York, Aug. 27.—The stock market showed a steady tone again at the opening this morning with dealings, however, on a small scale. Most of the leading issues showed fractional gains. United States Steel was ⅛ higher at 74¼ and United States Rubber showed a gain of ¼ at 42½. Studebaker was in demand moving up ⅝ to 70 and Famous Players rose ⅜ to 60¼. Mexican Petroleum was off one point at 94 and United Drug showed the same amount of loss at 48. The railroad shares were fractionally higher. Northern Pacific showed a gain of ¼ at 73 American International started ⅝ lower at 26 and then rose to 27.

By Telegraph to The Freeman.

Quotations given by C. H. Halsey & Co., 27 William street, New York city, branch office, Warren building, 260-62 Fair street, Kingston, N. Y.

2:55 P. M. QUOTATIONS.

Allis-Chalmers	29¾
American Beet Sugar	27¼
American Can	24
American Car & Foundry	
American Locomotive	84
American Smelting & Ref. Co.	37½
American Sugar	51½
American Sum. Tob.	38¼
American Tel. & Tel.	105¾
Anaconda Copper Mining	25¾
Atchison, Topeka & Santa Fe	84¾
Baldwin Loco	73½
Baltimore & Ohio	36
Bethlehem Steel B	45½
Brooklyn Rapid Transit	
Canadian Pacific	
Central Leather	24½
Cerro de Pasco Copper	
Chesapeake & Ohio	51¾
Chicago, Mil. & St. Paul	25¼
Colorado Fuel & Iron	
Cons Products	65¾
Crucible Steel	53⅝
Erie	13
General Motors	9¾
Great Northern, pfd	71½
Great Northern Ore	27⅝
Inspiration Copper	30
Int. Nickel	12
International Paper	41⅝
Invincible Oil	8¾
Kelly Spring Tire	36½
Kennecott Copper	17¾
Lack. Steel	
Lehigh Valley	53
Marine	8⅜
Marine pfd	28½
Mexican Petroleum	90
Middle States Oil	11
National Lead	
New York Central	70¾
N. Y., N. H. & H.	14¾
Norfolk & Western	
Northern Pacific	72½
New York, Ontario & Western	
Pennsylvania Railroad	37½
Pierce Oil	8½
Pittsburgh Coal	
Pressed Steel Car	51
Railway Steel Sp'g	75¾
Reading	65⅝
Rep Iron & Steel	44¾
Sinclair Oil	11
Southern Pacific	79⅝
Southern Railway	19
Studebaker	69¼
Tobacco Products	99
Union Pacific	
U. S. Rubber	42¼
U. S. Steel	74⅝
U. S. Steel, pfd	
Utah Copper	42¾
Virginia Car. Chem.	33¾
Westinghouse Electric	42½
Willys Motor	33

This May Not Be a Discovery.

Farmers is like money. We always think someone else has the most of it.

QUOTATIONS AT PUBLIC MARKET

This morning at the public market on Field Court pickles advanced 10 cents per 100, and tomatoes ten cents a basket. There was a shortage at the market on tomatoes and Bartlett pears. There was a large attendance at the market this morning with a big demand for Bartlett pears, tomatoes and pickles. Monday's market will carry a full line of fruits and vegetables.

The wholesale quotations today were:

Apples—40 to 60 cents per basket.
Peaches—90 cents to $1.75 per basket.
Plums—$1 per basket.
Green Gage plums—$1.75 per basket.
Grapes—$1.75 per 20 lb. basket.
Sweet corn—$1 to $1.25 per 100.
Green peppers—$1 per 100.
Red peppers—$3 per 100.
Cucumbers—$1 per 100.
Pickles—50 to 80 cents per 100.
Dill pickles—90 cents to $1 per 100.
Green beans—$1.75 per bushel.
Wax beans—$1.75 per bushel.
Potatoes, No. 1—$2.25 per bushel.
Potatoes, No. 2—$1 per bushel.
Tomatoes—50 to 60 cents per basket.
Egg plant—$1.40 to $1.75 per dozen.
Cantaloupe—$1.50 per crate.
Watermelons—$3 per dozen.
Beets—35 to 40 cents per dozen bunches.
Carrots—30 to 35 cents per dozen bunches.
Squash—50 cents per dozen.

ROSENDALE.

Rosendale, Aug. 26.—Since the Rev. A. H Price resigned the pastorate June 1, there has been service every Sunday. The Rev. D. W Guthrie preached three Sundays. Later the pulpit was filled once by the Christian Endeavor Union of Kingston, and two Sundays by Mr. Deyo and Mr. Brady. Mrs. Elsie Myers Pultz is now the regular supply. Those who hear Mrs Pultz not only enjoy her sermons but receive great help in spiritual life. She is a sister of the famous Baptist minister the Rev Cortland Myers, D D. All are most cordially welcome to come and hear the talented woman preach every Sunday morning.

The Rev. Justin P Field, a state convention worker, will spend the last two weeks of September with the church, visiting the people and holding services. We are anticipating his arrival with great interest.

The Rev D. W. Guthrie, who has been very ill, is now at his home here, slowly regaining his health. He spent four weeks in the Kemble sanitarium, where he passed through several operations.

The sale held August 18, afternoon and evening was a very enjoyable affair. A delightful program was given in the evening under the direction of Mrs Luella Hasst Hedrick. The net receipts were $62 00.

The Baptist church property is now undergoing extensive repairs. The roofs of both church and parsonage are new, and steps have been built at the front and back doors of the parsonage and at the side door of the church. Also the inside of the parsonage is to be papered and painted throughout and other repairs made to make the house again a comfortable home.

The annual picnic of the Sunday School, Miss C. E Anderson superintendent, was held at Kingston Point Thursday, August 25.

It is expected that at the Baptist Church next Sunday the choir will have the competent help of the Misses Lydia and Harriet Berg of Brooklyn.

Miss Myrtle Mollert of Passaic, N. J., and Miss Jennie LeFevre of Poughkeepsie are visiting at Mrs. Ralph LeFevre's.

The Ladies' Aid Society was nicely entertained by Mrs A Campfield and her daughters.



One of the largest fires in the history of the State of New Jersey broke out at Hoboken early in the evening of August 24 and destroyed most of the Army Piers. The S S Leviathan, largest liner afloat, formerly the Vaterland, caught fire and for a time was threatened with destruction. The fire also spread to the Lackawanna Railroad Station and for a long time was uncontrollable at that point. The bodies of hundreds of American soldiers were carried off Pier 4 by soldiers and longshoremen in the teeth of the flames. There was no loss of life, though many firemen were burned. The offices of the Hamburg American line was badly burned. The strong wind blew the blaze, and it was feared that Hoboken's apartment house district would be caught in its path. The Hoboken Post Office caught fire, but it was extinguished. Quantities of mail were rushed from the building. The Army transports Wheaton and Western Queen were also ablaze. They were drawn into midstream, with their freights of soldier dead, and the flames extinguished by fireboats. The transports also carried ammunition.

Peculiar Maori Belief.

Present-day Maoris are nominally Christians, but there are many old chiefs who are still fond of their ancient totem poles. Their religion is that of nature worship combined with the veneration of ancestors. A peculiar and interesting detail of their religion is in the belief that the soul dwells in each human being's left eye. The Maoris were confirmed cannibals in by gone days.

Ostrich's Feelings Hurt.

The finest ostrich feathers are the forty or more white ones which come off the wings. The birds seem to feel very keenly the disgrace of having their feathers plucked. They go about hanging their heads and showing chagrin very plainly. A more bedraggled forlorn looking creature than the freshly plucked ostrich does not exist.

Dam Not Built by Experts.

The failure of the dam which caused the famous Johnstown flood, May 31, 1889, was due to defects of construction explained by the fact that no engineer was employed in designing or building the dam.



Premiers Lloyd George & M. Briand

These two heads, Premier Lloyd George and Premier Briand, were examined by an expert phrenologist, who declared there is to be a striking resemblance between the two heads. Their hair, head, eyes, mouth, chin and forehead are almost exactly similar. In fact, the expert said one might take them for two brothers. Strangely enough, they are wearing the same style collars and ties.

FREEMAN WANT ADS. BRING RESULTS

SWIMMING AT THE Y. M. C. A.

The playground swimming classes held at the Y. M. C. A. pool for both boys and girls are proving exceptionally popular this season. Already over 5,000 have made use of the pool and baths and 111 people have been taught to swim.

Great interest is being shown in the big event of the year, the annual swimming meet. Practice is being held daily and many boys and girls promise to break last year's records.

The boys meet promises to have a larger number of entries than usual. It will consist of the following events and will be held at the Y. M. C. A. pool on Wednesday evening at 7:15 o'clock with J. L. Leeper, Jr., in charge

15 yards novice race, any stroke.
25 yards race, any stroke.
Fancy diving.
Plunge for distance.
40 yards swim, any stroke.
50 yards swim, any stroke.

The girls meet will be in charge of Miss Marguerite Becker and will be held on Saturday, September 3rd, at 9:30 a. m. Events will be as follows:

Plunge for distance.
15 yards swim, novice, any stroke.
25 yards swim, any stroke.
15 yards swim on back.
Under water swim.

These swimming meets will be open to all boys and girls residing in the city of Kingston who are under 16 years of age. Ribbons will be awarded to all those taking first, second and third place in each event.

Boys and girls wishing to take part should report to the instructor in charge during the regular swimming period which is as follows:

Boys, daily except Saturday, from 1:30 to 3:00 p. m.

Girls, daily except Tuesday, from 9:00 to 12 p. m.

Indian Disorder Spreads.

By Telegraph to The Freeman.

London, Aug. 27.—Thirteen women and children were slaughtered in a massacre by Moplah natives near Tirur in the southern part of the Malabar district of India, said a Central News dispatch from Calcutta today. The Indian riots are spreading despite the efforts of British troops. Two British planters were reported missing in the Tirur region.

Stenson Reported Sick.

Police headquarters received word from New York city Friday evening asking them to notify the relatives of Thomas Stenson of Rogers street that Mr. Stenson was sick in the Lincoln Hospital in the Bronx, New York city. The police complied with the request.

Two Automobiles Collided.

Friday evening an auto owned by J. F. McWilliams of Crescent, Pa., hit an auto owned by Benjamin Gottfried of 371 E. 77th street, New York city, collided on Ferry street, in front of the entrance to the Sleightsburgh ferry. Neither car was much damaged by the collision.

To Reject Ship Bids.

By Telegraph to The Freeman.

Washington, Aug. 27.—The shipping board has decided to reject all bids for the fourteen ex-German ships which were recently offered for sale, it was announced today. Efforts will be made to sell the ships on a cash basis.

Congratulations!

The editor of the Independent is 77 years old to-day (August 25) and is happy to be able to say that he is in perfect health and at peace with all the world.—New Paltz Independent.

The winners in the Movie Title Contest, conducted by the New York American, will be announced next Sunday, August 28, 1921, in the New York American. On sale at all news dealers.—Advertisement.



Powder and Perfume With Cuticura Talcum

An exquisitely scented, antiseptic powder. Gives quick relief to sunburned or irritated skins, overcomes heavy perspiration, and imparts a delicate, lasting fragrance, leaving the skin sweet and wholesome.

Sample Each Free by Mail. Address: "Cuticura Laboratories, Dept. 14Y, Malden 48, Mass." Sold everywhere. Soap 25c. Ointment 25 and 50c. Talcum 25c. Cuticura Soap shaves without mug.



For close work, for solid eye-comfort, our glasses are the best.

S. STERN

Optometrist and Mfg. Optician
42 Broadway, Kingston, N. Y.
(Downtown.)
Established 1866.
Phone 127-W.

GIRLS TO VISIT GLENFORD CAMP

The Young Men's Christian Association of Kingston is always willing to share its privileges with the young ladies inasfar as possible. On Tuesday evenings the gymnasium and swimming pool have been reserved for their use as well as Friday morning. A special request was made for Glenford camp this weekend. It so happened that arrangements could easily be made and a group of young ladies under the supervision of Miss Eva Schook are planning to spend tonight and Sunday at the camp. Others who desire to go will call the association by telephone and make their arrangements as the autos leave the association building at 5:45 p. m.

The camp is being put in readiness and the grounds repaired for the big time on Labor Day. Roy Begg, the physical director of the Kingston association, has interesting games scheduled and with E. O. Allen in charge of parking automobiles it is anticipated that at least 50 cars will be parked during the day. As this is one of the last days of the camping season it is hoped that the public will avail themselves of this opportunity of seeing and enjoying the things the camp affords.

COMMUNITY SING AND DAIRY TALK

There will be a community sing in the Hurley Reformed Church on Tuesday evening, August 30, at 8 o'clock, daylight saving time. H. M. Eppes of Accord will lead.

In the church hall at Mt. Marion on Wednesday evening, August 31, at 8 o'clock, standard time, Mr. Eppes will conduct a community sing.

At each of these sings Chester Young will make a report on the progress and status of the movement of the Dairymen's League to acquire a creamery in Kingston.

LAST GOSPEL MEETING SUNDAY

Dr. Putnam Cady, pastor of the First Presbyterian Church, preached an earnest and eloquent sermon at the open air service held at the corner of Broadway and Pine Grove avenue last Sunday evening. The service was well attended. This Sunday's is the last Gospel meeting for the open air during this summer. It is expected that the attendance will be the largest of any meeting yet.

The Rev. A. A. Zabriskie will address the audience. The Rev. Zabriskie is an old time preacher with a ringing message.

The song service will be conducted by Charles Knight, who is a well known man in Kingston. With the aid of the orchestra he is planning on rendering a number of selections with those who have volunteered to assist him. This will be a song service of great interest and the many of Mr. Knight's friends will be anxious to be present. Richard Dawe will be the soloist.

The service begins promptly at 7:30 and closes promptly at 8:30. All are welcome.

Elks' Clambake Sunday.

Sunday afternoon the members of Kingston Lodge, B. P. O. E., to the number of about 250 will assemble at the fording place along the Esopus creek where Steward Tony Kohl will serve a calmbake. Big auto trucks have been making trips all day today loaded with clams, lobsters, chickens, sweet corn, white and sweet potatoes, watermelons, and other comestibles, besides birch beer, soda water and sarsaparilla which will be served. Tomorrow morning the buttermilk in thermos bottles and ice cream will be taken to the scene of the bake. A baseball game between the Colonials, foot races, high jumping contests, swimming races, and other athletic events will be held. Toddle top and African golf contests are barred by Steward Kohl on the grounds.

Fire at Long Branch.

By Telegraph to The Freeman.

Long Branch, N. J., Aug. 27.—Fire in the West End section of Long Branch early today swept through parts of two entire blocks, with a damage that is estimated at high as $50,000. Among the buildings destroyed were the West End Primary and High School and the New York and Long Branch railroad station.

Cohens' Certificate Filed.

Aaron Cohen and Raphael Cohen of 331 Wall street have filed a certificate under the business corporation law that they are conducting a business at 322 Wall street, Kingston, under the name and style "The Ten Broeck Drug Company."

STATE OF NEW YORK SUPREME COURT—Albert Jacob Miers, Plaintiff, vs. May Catharine Miers, Defendant.

To the above named Defendant:

You are hereby summoned to answer the Complaint in this Action, and to serve a copy of your answer on the plaintiff's attorney within twenty days after the service of this Summons upon you, exclusive of the day of service; and in case of your failure to appear or answer, Judgment will be taken against you by default for the relief demanded in the complaint.

Trial to be held in the County of Ulster.

HARRY E. SCHIRICK,
Plaintiff's Attorney,
Office and P. O. Address,
City Hall, Kingston, N. Y.

To Mary Catharine Miers:

The foregoing Summons is served upon you by publication, pursuant to an order of Hon. Joseph M. Fowler, County Judge of Ulster County, N. Y., dated August 26, 1921, and filed with the Complaint in the Office of the Clerk of the County of Ulster, N. Y., at Kingston, Ulster County, N. Y.

Dated at Kingston, N. Y., this 26th day of August, 1921.

HARRY E. SCHIRICK,
Plaintiff's Attorney,
Office and P. O. Address,
City Hall, Kingston, N. Y.

BRIDGE ENDS ARE CONNECTED

Terry & Tench Hook Up Both Ends Of The Steel Framework Of The Rondout Creek Bridge This Morning—Getting Ready To Lay Floor Of Bridge.

Just before noon today the two ends of the Rondout creek bridge met and when the bridge workers knocked off work for the week at 12 o'clock the steel framework from both sides of the creek had been connected, or hooked up as Superintendent Spooner of Terry & Tench, who has charge of the bridge construction, expressed it.

From now on the work of laying the bridge flooring will be taken up and already work on the concrete forms has been started by the bridge builders.

Although both ends of the bridge are now connected there is still considerable steel frame work to be installed in position, but rapid progress may now be looked for. Since Superintendent Spooner started work on building the bridge there has been hardly any delay except while waiting for the steel, and there was also a strike among the bridge workers who refused to accept a cut in wages, but that difficulty was smoothed over, and only a day or so was lost by reason of the strike.

LAY WATER MAIN IN TUBBY STREET

The pipe for the extension of the water main through Tubby street has just been received by the water department and on Monday, weather permitting, Superintendent Harrison will place a force of men at work excavating on that street. A six inch water main will be extended through Tubby street from East Chester street, and will connect with the water main on Hemlock avenue. The residents of Tubby street petitioned the water board and the board of public works some time ago to extend the city water to their homes on that street. There has been some delay in receiving the pipe which was the reason why the main was not extended earlier in the summer.

ODDS AND ENDS.

Mrs. Edward Smith of 176 Ten Broeck avenue has purchased a Mathuskek player piano of A. E. Thomas.

St. James's Church, morning service 10:30 o'clock, Sunday school at closing of service. Union prayer meeting at Fair Street Reformed church, Thursday evening, Dr. Coons will preach. No evening service.

Franklin street A. M. E. Zion Church, Rev. E. O. Clark, pastor Sunday services will be as follows: 9:30 a. m. class meeting, 10:30 a. m. preaching by the pastor, 11:45 a. m. Sunday School; 8 p. m., preaching by the Rev. H. C. Williams. The regular form of services will begin on next Sunday, September 4th. The Christian Endeavor will then resume their service at 7 p. m.

NEW A. O. H. REPUBLIC.

State Convention Asks Recognition of "Irish Republic."

Edmund J. Britt and John A. Heaney have returned from Buffalo, where they have been attending the state convention of the Ancient Order of Hibernians, and report a large attendance. A resolution was passed urging the United States government to make formal recognition of the "Irish republic." The following were elected as officers after a spirited contest: John R. Mahaney of Lockport, president; Patrick J. Donovan, of Buffalo, vice president; Dennis English of Schenectady, secretary; John A. Flynn of Poughkeepsie, treasurer, and Michael J. Daley of Mechanicsville, Michael T. Ryan of Rochester and Thomas Corbett of Batavia, state directors. The delegates were given a trip through Buffalo and to Niagara Falls and were guests at a number of entertainments arranged for their pleasure.

SUNDAY BAND CONCERT

Program of Citizens' Band at Kingston Point.

The Sunday band concert at Kingston Point Park by the Citizens' Band with Harry G. Maisenhelder conducting, will be at 2:30 o'clock in the afternoon and at 8 o'clock in the evening.

The program will be as follows:

March—No. 1, Stars and Stripes... —Sousa
Overture—Lustspiel... Keler-Bella
Waltzes—Southern Roses ..Strauss
Fox-trot—Ain't We Got Fun.Whiting
Selection—The Burgomaster.Luders
American Patrol.....Meacham
Intermission.
Paraphrase—On Melody in F..... —Rubenstein
A Voice from Mummy Land—Ho... —John Black
Waltz—Mello-Cello Neil Maret
March—The Swordsman —Laurendeau

Bennett's Wife Coming.

Chief of Police Wood received word this noon from Mrs. James F. Bennett of Syracuse that she expected to be in Kingston this afternoon and meet her husband who is in the Kingston City Hospital. Her husband as told elsewhere lost all recollection of what his name was or where he lived, and through the efforts of Chief Wood his wife was located and notified.

Australian Net Stars Lose.

By Telegraph to The Freeman.

Newport, R. I., Aug. 27.—Japs tennis players today beat the Australians, winning the right to play Americans in Davis Cup challenge round.

SOME OF PICNIC BASEBALL STARS

At last the line-ups of one of the baseball teams which will play next Wednesday at the Farm and Home Bureau and Chamber of Commerce picnic has been announced. When the two teams meet at Forsyth Park at 3:30 o'clock, a great contest is expected. There has been great delay in the naming of the players on either the Rondout Valley team or the Wallkill Valley team, but finally the Rondout Valley team line-up has been made public. Included in the line-up is some of the best baseball material ever produced in the country and it is expected that scouts from the "big league" teams will be present to look over the players and try and induce them to leave their Ulster county farms and sign up with the professional ball-tossers.

The line-up of the Rondout Valley team is: George Barley, chickenman, ss; Carl Nordgren, milk specialist, 3b; Maurice Davenport, vegetables, lf; Roscoe North, farmer, p; Ross Osterhourt, milk carter, c; Lester Lawrence, farmer, 1b; James Barnes, grocer, 2b; Otto Feith, farmer, cf; Dan Gear, electricity, rf.

ABOUT THE FOLKS.

Ex-Supervisor John T. Egan of 439 Abeel street is on a business trip to New York city.

Miss Katharine O. Van Keuren and Mrs. Harry Smith of this city are spending a week at Asbury Park.

Mrs. J. Haardine and son Harry of Brooklyn are spending a few weeks with her niece Mrs. J. L. Brown of Gross street.

The Rev. and Mrs. H. D. Kraeling of Beacon, N. Y., are visiting the Rev. and Mrs. A. Schmidtkonz of No. 72 Hone street.

Mrs. Daniel Joyce, who has been seriously ill for the past five months is able to be around again, under the care of Dr. Mambert.

Mrs. Warren H. Miller was removed from her home on the Boulevard to the Benedictine Hospital Friday afternoon in the ambulance.

Mrs. Frank La Brance and daughter Violet of New York city are the guests of Mrs. George DuBois at her home on Greenkill avenue for a few days.

The Misses Frances and Sue Leuffgen are spending a week at the home of their sister, Mrs. A. Melchoir, 159 Washington avenue, leaving for Atlantic City Monday.

Dr. Henry Cox and Mrs. Cox of Elmira, N. Y., who have been the guests for a week of Dr. Charles C. Fronde, at 16 Delta Place, have returned to their home.

Miss Hattie Bruder of 200 Flatbush avenue and Miss Margaret Blass are at the Georgetown University college for nurses at Washington, D. C., taking up the course for trained nurses.

Miss Mary Catterson and niece, Irene Catterson, were guests on Friday of Miss Gertrude Rafferty on their way to their home in Brooklyn from Stamford where they have been spending several weeks.

E. Bachelet, chief of the research department of the Bachelet Medical Appliance Company, together with R. T. Fuller, general manager of the company, have just returned from Middletown, Conn., where they went in response to an invitation from the authorities of the Connecticut Hospital for the Insane, relative to installing several Bachelet Magnetic Wave Generators in a new electric-therapeutic department soon to be established.



The people of Wales have just unveiled a statue of Lloyd George, Premier of Great Britain, "the luckiest son of Wales," at Carnarvon, under the shadow of Queen Eleanor's Gateway, at Carnarvon Castle.

Lawyers Eating Clams.

Ulster county lawyers assembled at the court house at noon today and then started in automobiles for Cuneo's Casino at Lake Katrine, where their annual clambake is in progress as The Freeman goes to press.

Daily Thought.

"Tis strange what a man may do and a woman still think him an angel.—Thackeray.

KEENEY'S THEATRE

GET HERE QUICK—YOU'LL LIKE IT!

Tonight

MATINEE
One to Five

EVENING
Seven to Eleven

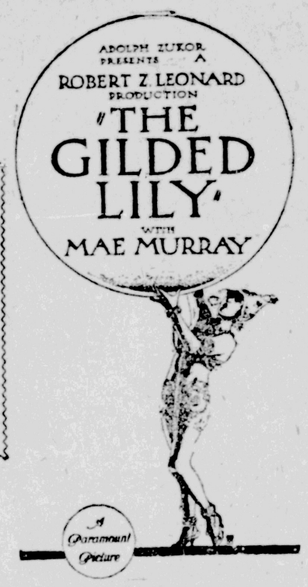
28c
EVERYBODY

4th Annual Paramount Week
September 5th to 10th

On the surface, all silks and rouge and laughter.

At heart, as simple and pure as a flower.

Come and see the thrilling game life made her play.



COMEDY
Eddie Barry
—in—
"Mr. Fatima"
All Laughter
NEWS – SCENIC
Muller's Concert Orchestra

MONDAY AND TUESDAY
NORMA TALMADGE in "THE BRANDED WOMAN"

FEATURETTE
BUSTER KEATON
—IN—
"THE SCARECROW"

The most ambitious production from point of spectacular stagecraft Norma Talmadge's career. From of the past there came her mother sin to mock the right to love—take what God had given—to snatch aside the veil that hid the brand

KINGSTON Opera House

TONIGHT
BALCONY
17c
MAIN FLOOR
28c
7 and 9



"Things are getting quiet, Kid. You'd better run out and br another window"—

The Triumphant Return of the Year's Greatest Fun Sho Thousands missed it before—Don't miss this opportunit

Auditorium

TONIGHT
2:30, 7 and 9--15c
(PLUS TAX)

CLAIRE ANDERSON
—IN—
"Who Am I?"

The veil of the past was about to be lifted when the han fate stretched forth—
The story of a woman alone and unafraid—playing l the game of life with odds all against her.

Also—The Last Chapter of the Thrilling Tale of Mys "FANTOMAS"

MONDAY—EDITH ROBERTS in "LURING LIPS"



Mirza Hussein Khan-Alai

Mirza Hussian Kan Alai, new Persian Minister to the United States, has arrived in this country and has taken up his residence in Washington D. C. The Persian diplomat is a bachelor.

Obtains Position.

Miss Dorothy Dotson, a graduate of Spencer's Business School, has been placed in a permanent position as stenographer and typist with the Ulster Realty Agency, 276 Fair street, this city.

Pretty Childish Fancy.

Billy, unlike most children, is not afraid of thunder. One day, while playing with some of his friends, it started to thunder, frightening them. But Billy soothed them by saying, "Don't be afraid, that's only God playing his organ."

KINGSTON OPERA HOUS

FRIDAY MATINEE AND NIGHT, SEPTEMBER 2.

THE ONE BIG MUSICAL EVENT OF ALL TIMES
—AND—
POSITIVELY A BRAND NEW SHOW THIS TRIP.
DON'T MISS IT!

"BRINGING UP FATHER IN WALL ST."

30 People, and Music and Irish Songs Galore.

Big Add Attracti THE KILKEN FOUR

The Act Differe

SEE ARTHUR VAN as JIGGS, Then Try to Stop Laugh IT CAN'T BE DONE.

TAKE THE KIDDIES TO SEE JIGGS ALIVE
IT WILL BRING JOY TO THEIR LITTLE HEARTS

Matinee at 2:30. Prices.....25c and
Night—50c, 75c, $1.00. Seats Selling Wednes

Corncob Has Real Value.

The lowly corncob can be made into many useful articles, due to a set of discoveries made in the bureau of chemistry of the Department of Agriculture. After a high-grade adhesive is removed, pure cellulose, a very good quality of paper, and valuable lime products are recovered from the residue.

Would Be Worth Sc

In the geometry class problem arose. The teache the pupils that he would pu blackboard and explain it. fully and tediously worki diagram he addressed the "I want every one in thi watch the blackboard now through it."

CLASSIFIED ADVERTISEMENTS

ONE CENT PER WORD

No Advertisement Less Than 25 Cents.

FOR SALE.

FOR SALE—New furniture, rugs, carpets, linoleums, stoves, oil stoves, gas ranges, gas plates, gas oven, agate ware, aluminum ware and tin ware. Second hand furniture and stoves bought, sold and exchanged. M. Kaplan's Furniture Store, 48 North Front street. Phone 1916 R. Uptown.

FOR SALE—Fords, Maxwells, Dodges, Oaklands, Oldsmobiles, Hupmobiles; all cars at bargain prices. Stuyvesant Garage.

FOR SALE—New and used Giant trucks. Byrne Bros., Broadway and Henry St.

FOR SALE—Sawed wood and second hand lumber, windows, doors, toilets and lumber urinals off Mary Powell, John A. Fischer, 334 Abeel street. Phone 1379.

FOR SALE—Large size waists to fit any stout woman, also hemstitching done. Price reasonable. Bostonian Waist Co., 56 Hasbrouck avenue.

FOR SALE—Real estate in all its branches. Farms, city homes, business opportunities. Davis & Miller, 260 Fair street.

FOR SALE.

6 Room Bungalow, one-half acre land $2,200
6 Room Cottage and Garage, all improvements, large lot $6,500
8 Room Brick House and Garage, all improvements, large lot $6,000
ALL FINE LOCATIONS.
ULSTER REALTY AGENCY,
276 Fair St. Phone 142.

FOR SALE—Seasoned wood $5.00 per truck load; sawed or split. H. Clearwater. Phone 862-J.

FOR SALE—Photo supplies, films, plates, cameras, printing paper, etc. O'Reilly, 530 Broadway.

FOR SALE—All kinds of real estate. A. R. Elmendorf, 720 Broadway.

FOR SALE—Republic light truck. Phone 945-W.

FOR SALE OR TO LET—Rowboats. John A. Fischer, 334 Abeel street. Phone 1379.

FOR SALE—Ford speedster; Ford chassis, 1917, 781 Broadway.

FOR SALE—Building sand. Call 731-J.

FOR SALE—Top soil. Call 731-J.

FOR SALE—Five and ten gallon kegs. Inquire Carl G. Fischer.

FOR SALE—Houses: 86 East Union street, near Hasbrouck avenue; 15 DuBois street; 112 Foxhall avenue; 107 Newkirk avenue; easy terms. Phone 531.

FOR SALE—Ten room, two family house on outskirts of city, good condition. Rents for $800 per year. Price $2,100. Shatemuck Realty Co.

FOR SALE—Sweet corn, any quantity. H. W. Miller, Ellenville Road, Route 3, Kingston.

FOR SALE—About 100 tons hay. J. W. Whitten, Pine Bush, N. Y.

FOR SALE—Five passenger touring car, A-1 condition. Cheap. Kelly's Garage, 46 Thomas street.

FOR SALE—New suburban body, runabout body and all kinds of commercial bodies for Fords. One Reo runabout, one Oakland runabout, two carloads of Briscoe touring cars and runabouts, 30x3½, 6,000 miles guaranteed tires, $12.60. Chas. F. Gray, 791 Broadway.

FOR SALE—Nine room house, all improvements; hot water heat; centrally located. Inquire, 24 West O'Reilly street, or phone 1284-R.

FOR SALE—Bricks, second hand; 200,000 fine brick on dock, 30 miles up Hudson. Entire lot, $1,000. Meddick, 99 Clinton avenue, Kingston, N. Y.

FOR SALE—Six room cottage, with improvements, Second ward, immediate possession. A bargain. Ulster Realty Agency, 276 Fair street. Phone 142.

FOR SALE—Lot, corner Downs street and Foxhall avenue. Improved. Inquire, 123 Greenkill avenue.

FOR SALE—Side car. 165 Clifton avenue.

FOR SALE—Harley-Davidson motorcycle. Perfect condition. Everett Walton, 151 Abeel street, Kingston, N. Y.

FOR SALE—Goat, wagon and harness. Phone 590-W.

FOR SALE—Peonies, phlox, iris and other shrubbery. Time to plant now. 356 Albany avenue. Telephone 1133-J.

FOR SALE—Dodge touring car. Van Motor Car Co., Inc., 531 Broadway.

FOR SALE—Bargain. Two family house, one concrete dairy, fully equipped for milk business, and barn, all for $4,000. If not sold, will rent five rooms and dairy. Located at 29 Henry street. Write B. Hallenbeck, 7 Mozart street, Hartford, Conn.

FOR SALE—Young roosters, white English Leghorns and Black Minorcas, 32 each. Phone 1162-W.

FOR SALE—Saxon runabout in good condition, self starter. 774 Broadway, Kingston.

FOR SALE—Fine new $40 summer suit, size 38, at bargain. Stuyvesant Tailors, 304 Fair street.

FOR SALE—Fruit and berry presses. Canfield Supply Co., Kingston, N. Y.

FOR SALE—House at 109 Hunter street. A bargain. Three families in house and 40x200 feet. Bassett Agency, 74 East Strand.

FOR SALE—STEINWAY SQUARE PIANO, TWO ANTIQUE CHAIRS, STOOLS AND DISHES, TWO OVERCOATS, LADIES' COATS, SUIT, GAS DOME, MANTLE WITH GLASS AND OTHER ARTICLES. SALE THREE DAYS. MRS. THOMAS, 119 ST. JAMES STREET.

FOR SALE—Empire Acorn heater and gas range. Call evenings, 35 Hoffman street.

FOR SALE—Young horse, broken single and double. One two year old bull, three cows, one with calf, nine pigs. George Whittle, Ashokan, N. Y.

FOR SALE—Baby carriage, also kitchen range. 22 New street.

FOR SALE—Desirable property, dwelling or business purposes, near new Kingston-Esopus bridge. Spencer's Realty Agency, 290 Fair street, Kingston.

FOR SALE—Chicken farm, five acres land; house, barn, coops, all stocked, and crops. Immediate possession. Half mile from city. $2,800. Spencer's, corner Fair and John streets, Kingston.

FOR SALE—Six cylinder Buick touring car. First-class condition. Van Motor Co., Inc., 529 Broadway.

FOR SALE—Seven passenger Chandler touring car. Van Motor Co., Inc., 529 Broadway.

FOR SALE—Nice looking, five year old horse, 1,050 pounds. Absolutely sound. Nice driver, been used in all kinds of farm work. Also almost new Moyer make runabout and nice harness. Sell all or part, reasonable. Everett & Treadwell Barn, 132 North Front street.

FOR SALE—Three good draught horses. Apply, Peter Barmann Estate, foot of Clinton avenue.

ONE CENT PER WORD

No Advertisement Less Than 25 Cents.

FOR SALE.

FOR SALE—Five passenger Moline Knight, first-class condition, cheap. Inquire, No. 131 Jansen avenue.

FOR SALE—Overland runabout, good condition. Price right. Apply at 21 Elmendorf street.

FOR SALE—HARDWOOD LUMBER sawed to order. Framing, timbers, barn flooring, bridge and crossing plank. Apply mill on Arthur Jenkin's Farm, Lexington, West Kill Road, or Margaretville, Handle Factory, Margaretville, New York.

FOR SALE—Farm on Saugerties Road. Buildings and land in fine location. Dwellings, Van Buren street, large lot runs from street to street. Brinnier & Carey, 53 John srteet. Phone 547.

FOR SALE—One Overland roadster in first-class condition. Apply, Costello & Co., 13 West Strand.

FOR SALE—Eight room house, hot water heat, gas, water, toilet. Lot 50x145, with barn. Within block of West Shore station. $3,500, half cash. Francis C. Merritt, 597 Broadway.

FOR SALE—Immediate possession. Cottage, 223 Downs street. Bargain. Inquire, Clinton, 216 Downs street.

FOR SALE—Eleven room, two family house. Second ward; part improvements, large lot. Ulster Realty Agency, 276 Fair street. Phone 142.

FOR SALE—Seven room house, ¾ acres of land, two barns, poultry house in city, $2,800, terms. Ulster Realty Agency, 276 Fair street. Phone 142.

FOR SALE—Farms, country and village homes of all kinds. Ulster Realty Agency, 276 Fair street. Phone 142.

FOR SALE—1919 Willys-Overland, first-class condition. Stone Ridge Garage. Telephone 32-F-3.

FOR SALE—Stutz, six passenger touring. Perfect condition; new rubber. 64 Linderman avenue. Phone 473.

FOR SALE—1917 Ford runabout, A-1 condition. Liberty Garage. Telephone 1822. 140 Washington avenue.

FOR SALE—One ten ton platform scales. In good order, with compound beam. Edw. T. McGill.

FOR SALE—Two family house, corner East Chester street and Hasbrouck avenue. Charles Snyder, 650 Delaware avenue.

FOR SALE—Overland car, model 80, good condition. 182 Stephan street. Telephone 1462-J.

FOR SALE—Overland touring car, fully equipped, selft starter, etc. Good tires. Price $250 to quick buyer. Demonstration given. John J. Duffy, Leever Falls.

FOR SALE—Lot on Albany avenue, 50x220. Will sacrifice on account of leaving town. Apply, 221 Tremper avenue, Kingston.

FOR SALE—Store building, living rooms above; garage, ice house, stable. Village of Woodstock. P. O. Box 153, Woodstock, N. Y.

FOR SALE—Canary birds. Phone 1851.

FOR SALE—Large cider press, complete. Good as new. Owner, Sheldon Tompkins, 203 Elmendorf street.

FOR SALE—Fine pair of three year old oxen, well matched. S. P. Hornbeck, Accord, N. Y.

FOR SALE—Twin cylinder Indian motorcycle, good condition. Call 412.

FOR SALE—Nine room house. Gas, water and garden. 37 First avenue.

FOR SALE—Feathers, pillows and hair mattresses—hair, cotton and feathers renovated and remade, folding type a specialty. Folding Mattress Works. Phone 1044-M.

FOR SALE—Two brick buildings, with land, containing about 15,300 square feet on property. 567 Albany avenue, evenings. A. P. Gilman, 316 Fair street.

FOR SALE—Fourteen room house, hot and cold water, gas, electric lights, bath room. Lot containing 19,780 square feet, located at 567 Albany avenue. Price right. On property evenings. A. P. Gilman, 316 Fair street.

FOR SALE—One electric coffee mill, practically new. William D. Ryan.

FOR SALE—Three first-class farms, best of equipment. Heavily stocked, crops included. Price and terms will depend on purchaser. Oscar Addis, 628 Broadway.

FOR SALE—Private water closet, in good condition. Apply, 174 Hasbrouck avenue. Theodore Pratt.

FOR SALE—Apples of the orchard on Kiersted Farm at end of North Manor avenue. Phone 1832-R.

FOR SALE—A two ton Brockway auto truck and a one ton Oldsmobile truck, both in fine condition; will sell cheap. Fine opportunity. Telephone 525.

FOR SALE—Harley-Davidson motorcycle, three speed time—bargain. Phone 41-R. No. 8 John street.

FOR SALE—Complete set of barbers' tools. Patrick McDermott, 129 Hasbrouck avenue.

FOR SALE—Haynes five passenger touring car, A-1 condition. Bargain, $550. Telephone 1802-R.

FOR SALE—Cider apples. Bring barrel and cart them yourself, for 50c a barrel. Closed Sundays. C. H. Polhemus, Port Ewen. Phone 98-F-12.

FREDENBURGH-METZGER REALTY COMPANY, INC.
51 John street, (State of New York National Bank Building.) Telephone 596
FOR SALE:
MOST attractive residential properties in Kingston.
COUNTRY real estate from smallest farm to country seat.
WILL buy bargains in real estate and property threatened with foreclosure.
CAN finance any safe proposition.
CONSULT us as to your wants.
We can meet them.
Properties shown by auto.

FOR SALE—Five room house, all improvements. Lot 50x150. Good location. Address, R. H., Uptown Freeman.

FOR SALE—Sterling organ in excellent condition, $10. A. E. Thomas, reliable piano dealer, 288 Wall street. Phone 1706-J.

FOR SALE—FORD COUPE. CALL 1439-W.

FOR SALE—Two ladies' coats, one pony skin and one plush. Cheap. 83 South Manor avenue.

FOR SALE—Quantity of windows with lights. 71 Elmendorf street.

FOR SALE—Two horses, one weighing 1,500 lbs., guaranteed to work in all harness; other 1,000 lbs., a good road or farm horse. Jacob E. Rider, Accord, N. Y.

FOR SALE—Cottage, six rooms and bath; improvements; Second ward. Address, A. S., The Freeman.

FOR SALE—Block and fall. The Fessenden Shirt Co., Inc., Field Court.

FOR SALE—Desirable property, pretty grounds, house, berries, fruit of all kinds. Centrally located. "Owner," Port Ewen, N. Y.

FOR SALE—Thirty-one acre farm, New York state; fourteen room house, hard wood floor, plate glass windows, flush toilets, running and well water, acetyline lights, natural sewerage, fruit and buildings, corner property. Further information, apply J. Kenealy, Irvington, N. Y.

ONE CENT PER WORD

No Advertisement Less Than 25 Cents.

FOR SALE.

FOR SALE—New and used bicycles, supplies; repairing. Gallo, 5 Abeel street.

FOR SALE—Seasoned wood, $5 per truck load; sawed or split. H. Celarwater. Phone 862-J.

FOR SALE—Photo supplies, films, plates, cameras, printing paper, etc. O'Reilly, 530 Broadway.

FOR SALE—All kinds of real estate. A. R. Elmendorf, 720 Broadway.

FOR SALE—Republic light truck. Phone 945-W.

FOR SALE OR TO LET—Row boats, John A. Fischer, 334 Abeel street. Phone 1379.

FOR SALE—New and used Giant trucks. Byrne Bros., Broadway and Henry street.

FOR SALE—Sawed wood and second hand lumber, windows, doors, toilets and lumber urinals off Mary Powell, John A. Fischer, 334 Abeel street. Phone 1379.

WANTED.

WANTED—Hemstitching, pleating and button covering of all kinds promptly. Madame Williams, Dressmaker, 101 Green street.

WANTED—Waiter or waitress, also dish washer. Apply, Hotel Ulster.

WANTED—REAL ESTATE. Good house wanted with acreage or timber land, low priced only. Will pay half cash. A. Delaney, 121 Franklin street, New York City.

WANTED—Painting and paper hanging. Work guaranteed. $5 per day. Phone 1801-R, after 5 p. m.

WANTED—Three or four unfurnished rooms at once, by two adults. Phone 1226-J.

BOOKKEEPER—Must have good recommendation. Brigham Bros., East Kingston.

WANTED—Experienced bookkeeper, references required. Good salary. Apply at once. I. Farber, 32 East Union street.

WANTED—Portable platform scale. Phone 945-W.

WANTED—A large unfurnished room on first floor, centrally located. Phone 259-W.

WANTED—To buy for cash, comfortable house, six to eight rooms, running water, medium lot. Shandaken or Phoenicia. Price reasonable. Address, "Reliable," Downtown Freeman Office, Kingston.

WANTED—TO RENT. Modern seven or eight room house or apartment in good neighborhood. Must have both gas and electricity and good heating system. Phone 798-J.

WANTED—Rollers and bunchmakers. Apply, Palo Cigar Co., 54 Broadway.

WANTED—To buy old stamp collection. Phone 770-R.

WANTED—TO RENT. Eight or nine room house, all improvements, good location. Mrs. Lawson. Phone 810.

WANTED—CLERKS, (men, women) 18 upward, for Postal Mail Service. $130 month. Examinations September. Experience unnecessary. or free particulars, write R. Terry, (former Civil Service examiner), 611 Continental Building, Washington, D. C.

WANTED—Chickens and broilers, ducks and geese. Highest price paid. Lewis Price, 290 Wall street.

WANTED—By two adults of refinement. Accommodations in private family for light housekeeping. Good location, uptown. Exceptional references given. Address, A. Z., Uptown Freeman.

WANTED—Carpenter and painting work at pre-war prices. Phone 1965-J.

WANTED TO RENT—Eight or nine room house, unfurnished, good location. Address, Box 3, Uptown Freeman.

WANTED—To rent. Seven room house; high school teacher and family. Notify C. W. Lewis, Principal.

WANTED—Two or three rooms, with kitchenette by high school teacher and wife. Notify C. W. Lewis, Principal.

WANTED—Wish to buy, for cash, medium priced house in Kingston or other Hudson Valley town. Give particulars. Address, "P," Freeman Office, Kingston, N. Y.

WANT to hear from owner having farm for sale; give particulars and lowest price. John J. Black, New York street, Chippewa Falls, Wisconsin.

WANTED—An extension ladder, second hand. Phone 920-M.

WANTED—Small house by year, or four room bungalow in the mountains. High elevation. $8 to $10 month. Sylvestre, Box 82, Rifton, N. Y.

WANTED—Two or three passenger roadster. Must be in good condition. Write full information to "M. X.," Downtown Freeman.

MISCELLANEOUS.

FURNITURE Storage; best in city. Apply H. P. Carr. Phone 341-W.

FOR RENT—Typewriters, Underwood, L. C. Smith, Remington, etc. O'Reilly's, 530 Broadway. Phone 1509.

ALL Types of Automobiles Springs repaired, reset and rebuilt. Stuyvesant Garage.

FURNITURE Storage, safe and sanitary. Chris. A. Murray, 32 East Strand. Phone 914.

FURNITURE storage, most up-to-date warehouse in the city where trucks may drive right in. 84-86 Smith avenue. Phone 167-M. Phone 346-W, residence.

$5 REWARD for information of the party who broke the window in garage at 172 Pearl street. Phone 1612-W.

WE HAVE SEVERAL POSITIONS OPEN FOR EXPERIENCED SHIRT OPERATORS. DESIRABLE BEGINNERS ARE ALSO TAKEN AND GIVEN EVERY OPPORTUNITY TO LEARN THIS WORK. APPLY, FULLER'S SHIRT FACTORY, PINE GROVE AVENUE.

MORAN BUSINESS SCHOOL, Fair and Main streets. Interesting illustrated booklet "Successward"—mailed FREE ON REQUEST.

EXPPRESS TRUCKING. Pittman, 14 Gage street.

SECOND hand clothing and full dress suits bought and sold. Phone 1143-R.

FURNITURE Storage. Mouse-proof, sanitary, fire-proof. Frederick C. Winters, Kingston. Phone 1113-J or Brown Auto Supply Company. Phone 1066.

EXPERT TUNING saves and improves the piano. Terms reasonable. Phone 1547-W. MARTHIS, 156 Prospect street.

IF YOU THINK IN TERMS OF $6,000 THE FIRST YEAR WRITE ME PERSONALLY. STRONG proposition of merit for general retail trade. SPLENDID commission contract. Rush season just starting. Liberal weekly advance to producers. W. T. Morgan, Sales Manager, 1920 Euclid avenue, Cleveland, Ohio, Dept. W-211.

SELL wonderful new collapsible auto rim to car owners dealers. By far best on market. Also quick selling auto specialties and lowest price cord tires. Exceptional opportunity. Liberal commissions. Co-operation. Full particulars from Frank B. Lown Sales Co., Sole Distributors, No. 352 Main street Poughkeepsie, N. Y.

Then Why Be Truthful?

No man believes everything he's told; no woman believes anything he tells her.

ONE CENT PER WORD

No Advertisement Less Than 25 Cents.

MALE HELP WANTED.

WANTED—Barber $25 a week and commission. Ulster Barber Shop.

WANTED—Boy to work in laundry. $40 per month and board. Phone 9056 Catskill, reverse charges. Hotel Kaaterskill.

WATCHMAN with good references. Apply Schilling Furniture Company, Deyo street.

WANTED—Ambitious man with small capital to take half interest in a good paying business. Address, Box 11, Uptown Freeman.

WANTED—Messenger over sixteen to work after school. Western Union.

WANTED AT ONCE—Ten first-class house painters, good clean mechanics. Steady work. Apply to R. F. Haines, Haines Falls, N. Y. Phone 50-F-11.

WANTED—Three men to handle good selling proposition. Write stating qualifications. "S. A. B.-8," O'Reilly's Store.

WANTED—Baker, second hand on bread. $35 per week. Steady work. Weber's Bakery, 145 Hasbrouck avenue.

WANTED—Experienced painters. Fred. D. Hart, 21 Emerson street.

WANTED—Boy, 16 years or over. A. & P. Tea Co., 50 North Front street.

WANTED—One or two gentlemen boarders. Privileges of home in private family. Telephone 727-J. 110 Gage street.

WANTED—Man to cut grass in Senate yard. Apply, 317 Clinton avenue.

WANTED—Salesman with auto. Prefer man with selling experience in small towns and country districts. Need not be away from home nights. To the right man we offer high grade proposition, paying $50 to $150 weekly. Stetson Oil Co., Cleveland, O.

SALESMAN—Shoe manufacturer selling and shipping direct to wearer will give exclusive territory on liberal commission basis. Benjamin-Johnstam, 245 West 47th St., New York City.

WANTED—Plasterers, lathers, hod carriers. Long job. Union men only. Reasonable board available. Oliver M. Oake, Bronxville, N. Y. Phone 3933.

MEN WANTED—To sell dependable fruit trees and shrubbery. Big demand. Complete co-operation. Commission paid weekly. Write for terms. Willems Sons' Nurseries, Rochester, N. Y.

FEMALE HELP WANTED.

WANTED—OPERATORS ON ALL PARTS OF SHIRTS. IF YOU ARE NOT EXPERIENCED, WE WILL TEACH AND PAY YOU WHILE LEARNING. APPLY COLUMBIA SHIRT CO., O'NEIL STREET.

OPERATORS for pajama work. C. E. Baltz Pajama Factory, Field Court.

WANTED—Dining room girl. Apply Kingston City Hospital.

GIRLS WANTED—IF YOU ARE OVER 18 YEARS OF AGE AND HAVE HAD POWER STITCHING MACHINE EXPERIENCE, WE HAVE A PROPOSITION TO OFFER YOU. CALL AT FULLER'S SHIRT FACTORY, PINE GROVE AVENUE.

WANTED—Experienced operators on night shirts and pajama work. Millen Shirt Co., Greenkill avenue.

WANTED—Girl for light housework, good home and good salary. Apply Broadway Sample Shop, corner Cedar street.

GIRL OR WOMAN in kitchen. Stieler's Restaurant, 25 North Front street.

DINING ROOM GIRL AND WAITRESS at Sahler Sanitarium.

EXPERIENCED JOINERS. Apply, Fessenden Shirt Co., Field Court.

WOMAN for general housework, family of two. Good wages. "W.," Downtown Freeman.

WANTED—Girls to do general housework, good wages. Saugerties House, Saugerties, N. Y. Phone 244-J.

MIDDLE AGED CHAMBERMAID. Apply, Eagle Hotel.

WOMEN THAT HAVE HAD SOME EXPERIENCE IN IRONING AT HOME OR IN LAUNDRY, MAY HAVE A GOOD, STEADYY JOB AT PRESSING SHIRTS. APPLY F. JACOBSON & SONS, SMITH AVENUE AND CORNELL STREET.

GIRLS IN BOXING DEPARTMENT. STEADY WORK. F. JACOBSON & SONS.

WANTED—Experienced operators on all parts of shirt. Guaranteed steady work all year round. Barmann & Charchian, 218 Foxhall avenue.

WANTED—Waitress at Mitchell House.

WANTED—Saleslady. New York Cloak and Suit Co., 33 North Front street.

WANTED—Saleslaides on dry goods. Lewis Price, 290 Wall street.

WANTED—Saleslady. None but experienced. Yearly position. Good salary and commission. Apply, Paris Millinery, 316 Wall street.

WANTED—Woman to clean one day a week. 210 Washington avenue.

WANTED—
EXAMINERS
HEMMERS
UNION SPECIAL YOKERS
NECKBANDERS
APPLY, F. JACOBSON & SONS, SMITH AVENUE AND CORNELL STREET.

TO LET.

FOR RENT—Remington, Monarch and Underwood visible typewriters for rent. E. Winter's Sons, John street.

FOR RENT—Six rooms. 90 Ann street.

TO LET—Office at 293 Wall street. Phone 531.

TO LET—Storage room. A. Kreisig, 799 Broadway. Phone 1457-W.

TO LET—8,000 feet floor, space over Parish's Garage.

TO LET—Furnished rooms with kitchen privileges, 55 Linderman avenue.

TO LET—Furnished rooms, 124 Smith avenue.

TO LET—Five room flat. Abeel street. A. R. Elmendorf, 720 Broadway.

TO LET—Two rooms for light housekeeping, furnished or unfurnished. 43 Wiltwyck avenue.

FOR RENT—September 15-June 1, furnished cottage, to desirable parties, on Suydam Farm. Apply, J. F. Hasbrouck. No agents.

TO LET—Four large, light rooms. 14 Post street.

TO LET—Storage rooms. Apply A. S. Bush, 40 Elmendorf street.

TO LET—Rooms for light housekeeping. Convenient location. Adults. Apply, 774 Broadway.

TO LET—Two family house, all conveniences, 20 acres land. 88 Hasbrouck avenue.

TO LET—Six room cottage, with all improvements, good location. Apply, 311 Clifton avenue.

TO LET—Furnished apartment of two rooms for light housekeeping, electric light, gas, bath and heat. Mrs. Crane, 764 Broadway.

Which Blow Out Finally.

The way of the transgressor is hard, but he can generally afford pneumatic tires.—Boston Transcript.

SOCIETY NOTES.

Heiselman-Parslow.

Conrad J. Heiselman, a member of the staff of the First National Bank, and Miss Ethel M. Parslow of No. 98 Tubby street, were united in marriage on Wednesday afternoon at the Reformed Church of the Comforter by the pastor, the Rev. Wilbur F. Stowe, using the double ring ceremony. The bride was attended by Miss Esther Wood of this city as bridesmaid while the best man was Carl J. Laux of Lockport, N. Y. After a honeymoon trip Mr. and Mrs. Heiselman will reside at No. 67 Wurts street. Both bride and groom are popular young folks and have the well wishes of a host of friends. The bride is a daughter of Andrew Parslow, and has been teaching in the public schools in Columbia county for some time.

Barth Employes Make Merry.

The dance and reception held at the Barth plant Friday evening was attended by about 200 employes with their wives and friends. The evening's enjoyment was started with Balfe's orchestra playing for dancing. Later in the evening the assemblage was entertained by Cliff Moore, the well-known steeple jack singing "Read Them and Weep" and "Death Where is Thy Sting." Thomas Mc-Gurn sang "Mother Machree" and "There is a Vacant Chair at Home, Sweet Home." Both singers were given much applause. Ice cream, cake and coffee were served by Mr. Gruenderg, electrical engineer in charge of the development department. Many thanks were extended the officials of the Barth company for their hospitality. Mr. Reben, the general manager, responded.



Mrs. Mary White, of New York city, who was arrested recently on a charge of violation of the Volstead act, is called the "Queen of the Bootleggers." It is said that since she started operating she has cleaned up $5,000,000.

All Due to the Women.

In a lecture before the Royal Institute, Prof. Arthur Keith, an eminent biologist, gave the credit for American success to the women who came over with the Pilgrim fathers. The fact that these Englishmen brought their wives with them is responsible for the remarkably sturdy condition of the American people; whereas the Spaniards who went into Central and South America left their wives behind, and the result is a hybrid race which is not the equal of the original Iberian.

Mosquitoes Prevent Rice Production.

Although rice is the staple diet of the population of Ceylon, it is nearly all imported. Malarial mosquitoes breed so freely in the rice fields that laborers cannot work there.

One Cent per Word

No Advertisement Less Than 25 Cents.

FURNISHED ROOMS.

FURNISHED ROOMS—Attractive furnished rooms; breakfast if desired. 180 Albany avenue.

FURNISHED ROOMS—Two or three for light housekeeping; all improvements; desirable neighborhood. 179 Wall street. Phone 1117.

FURNISHED ROOMS—By day or week. 50 Green street.

FURNISHED ROOMS. 91 Hone street.

FURNISHED ROOMS. 27 John street.

FURNISHED ROOMS for light housekeeping. 28 Henry street.

FURNISHED ROOMS for light housekeeping, all improvements. Garage if wanted. Adults only. Telephone 2029-R.

FURNISHED ROOM—88 O'Neil street.

LARGE FRONT ROOM for light housekeeping. 101 Green street.

FURNISHED ROOMS by day or week. 177 Green street.

FURNISHED ROOMS—Two large rooms, all improvements. Phone 622-W.

LOST OR STOLEN.

LOST OR STOLEN—Bank Book No. 41104, of Rondout Savings Bank; payment stopped. If found, return to bank, 20 Perry street. All persons are cautioned not to purchase or negotiate same.

LOST.

LOST—Two auto wire wheels in brackets. Reward on returning to or giving information which will lead to return to Charles Ramsey, Kingston, N. Y.

LOST—Cream colored baby carriage top, between Kingston and Big Indian. Reward. Sheldon Tompkins, 205 Elmendorf street.

LOST—Wednesday night. Pair glasses at Keeney's Theatre. Finder call 1590. Reward.

LOST—Tire and rim, 36x4½—Cadillac rim—between Goshen and Woodstock. If found, phone 900.

LOST—Ladies' Elgin wrist watch. Initials, "F. P." between bathing beach and Kingston Point Park. Return to O'Reilly's News Store. Reward.

LOST—Since August 8, from place near Woodstock, Angora cat, female, white with orange and grey spots. Reward for news leading to recovery. Address, Updegraff, Woodstock.

POSITION WANTED.

POSITION WANTED—Chauffeur, nine years' experience private or commercial; make own repairs. Call or address, "Chauffeur," 69 South Manor avenue.

POSITION WANTED—Middle aged lady of refinement, wishes position as companion or housekeeper in American family. Exceptional references given. Address, L. D. R., Uptown Freeman.

SITUATION WANTED—Widow with 11 year old boy. Can speak a little English. Inquire, 32 River Road, Ulster Park. John Johnson.

LOCAL DEATH RECORD.

Recent Deaths and Funerals of Persons In This Vicinity.

Catherine McLaughlin, wife of Warren H. Miller, died Friday morning. Funeral will be held Wednesday morning from 46 Maiden Lane at 8:30 o'clock and from St. Joseph's Church at 9 o'clock, where a requiem Mass will be offered for the repose of her soul. Interment it will be in West Athens.

The funeral of Harvey Joel Bundy, who was found dead Friday morning at his home, 184 Hurley avenue, will be held from the late residence Monday morning at 10 o'clock, and will be private. Interment in the Hurley cemetery. Beside his mother, he is survived by several sisters, Mrs. Leroy Osterhoudt, Mrs. A. K. Sheeley, Mrs. James Vreeland, Mrs. Victor Taylor and eight brothers, Elmer, Ernest, Tracy, Virgil, Herbert, Dewey, North and Charles Bundy.

Mary McKee died at Hyemis Port Cape Cod, Mass. She was a daughter of the late Henry and Mary Walker McKee and is survived by one brother, Edward and one sister, Catherine, who reside in Hickory Bush. The funeral will be held Tuesday morning at 9:30 o'clock from the home of her brother at Hickory Bush and from St. Peter's Church, Rosendale at 10 o'clock where a Mass of requiem will be offered for the repose of her soul. Interment in St. Peter's Cemetery, Rosendale.

Clarence E. Bloodgood, a well known lawyer of Catskill, who represented the Ulster-Greene county district in the state senate at Albany in 1892-93, died at his home in that village Wednesday evening in his seventy-second year. Mr. Bloodgood was born near Hensonville, Greene county, and was educated at Stamford Seminary and Yale University from which he was graduated in 1875. He served as school commissioner of Greene county nine years and in 1884 was admitted to practice at the bar. Until recently he engaged actively in the practice of his profession. His activities were many. He was instrumental in organizing the Co-operative and Commercial Fire Insurance Companies and for past four Companies and for the past four years had been their president. He also was active in organizing the Home for Aged Women in Greene county and had served as president of the Rip Van Winkle Club. In politics Mr. Bloodgood was a Democrat. He is survived by his widow, who was Miss Josephine L. Case, two brothers, Levi W. Bloodgood and Isaac Bloodgood, both of Hensonville, and two sisters, Mrs. Sarah Barkner of Hensonville and Mrs. B. K. Van Valkenburgh of Catskill. The funeral will take place Saturday afternoon at three o'clock from his late residence.

Meanings of Oats in Dream.

To dream of this grain foretells a journey by land; if an engaged young girl dreams of oats it denotes that her wedding tour is not far off. To see the field of oats is a good sign, but to see it cut down is an evil omen. To see oats stored away denotes famine. To sow oats signifies much happiness and gain.

The First Keyboards.

The earliest keyboard of which there is record was that of the hydraulic or water organ, a Greek invention of the Second century. In this the keys, eighteen in number, were all level. The modern chromatic keyboard was in use as early as 1361. The keys were so large they had to be struck with the fist.

Land of Secret Societies.

China is the land of secret societies. They are numbered by the score, and their members by millions. Many of them have strange names, such as "The White Lilies," "The Red Door" and "The One-Piece Incense."

Established 1894
C. D. HALSEY & CO.
Members of
New York Stock Exchange.
27 Williams St., New York City.
Investment Securities
BRANCH OFFICE
260 FAIR ST., KINGSTON, N. Y.
GEO. G. BROOKS,
Resident Manager.
Telephone 295.

AIR LIFEBOAT BRITISH IDEA

Craft Designed for Sea Rescue Work Is Soon to Be Given a Definite "Tryout."

The first lifeboat of the air, which has been built with great secrecy, is to be launched soon in England.

After the official trials it will go through a series of tests with the British fleet. If it proves to be satisfactory, a large number of the craft on a much larger scale will be constructed.

The design is the outcome of three years of secret research and tests. The flying lifeboat will be able to reach a vessel in distress at a speed of more than 100 miles an hour, and it is claimed that it will be able to ride through the roughest storm with the confident safety of an Atlantic liner. The boats are able to taxi along the water.

Their seaworthiness is to be tested by sending the first experimental ship out with the navy, where it is to remain at sea for several days without any "mother ship."

The wing span of the one now nearing completion is 140 feet. Safety in the most violent sea will come from the resilience of the hull, which is in one piece from stem to stern. When this hull strikes a huge wave it gives way slightly in much the same way that a pneumatic tire does when it strikes an obstacle on the road.

The Unwelcome Stranger.

Scene: Lobby of theater. A little tailor, leading a boy about six years old by the hand, gives the doorman one ticket.

Doorman—Here! You've gotta have a ticket for that boy.

Tailor—For dis boy? Ah, don't be foolish, mister. He's only a small little feller. He won't do nothing.

Doorman—I don't care. You can't get in unless you have a ticket for the boy.

Tailor—It's all right, mister. I promise you I won't let him look.—Theater Magazine.

DIED.

BUNDY—In this city, August 25, 1921, Harry Joel Bundy, in his 21 year.

Funeral from the residence, 184 Hurley avenue, Monday morning at 10 o'clock. Funeral private. Interment in Hurley cemetery.

KIVLAN—In this city, Thursday, August 25, 1921, Elizabeth, daughter of Richard and Delia Tucker Kivlan.

Funeral from the residence of her sister, Mrs. Joseph Hartman, 84 Johnston avenue, on Monday, August 29, at 9 a. m., and at St. Joseph's Church at 9:30 where a requiem Mass will be celebrated for the repose of her soul. Relatives and friends invited. Interment in the family plot in St. Mary's Cemetery.

McKEE—At Hyannis Port, Cape Cod, Mary, daughter of the late Henry and Mary Walker McKee.

Funeral from the residence of her brother, Edward McKee, Hickorybush Town of Rosendale, Tuesday August 30, 1921, at 9:30 and at St. Peter's Church, Rosendale at 10 a. m. where a requim Mass will be celebrated for the repose of her soul. Relatives and friends invited. Interment in the family plot, St. Peter's Cemetery.

MILLER—In this city, Friday, August 26, 1921, Katherine, wife of Warren H. Miller.

Funeral from 46 Maiden Lane, Wednesday, August 31, 1921 at 8:30 a. m. and at St. Joseph's Church at 9 a. m. where a requiem Mass will be celebrated for the repose of her soul. Relatives and friends invited. Interment in the West Athens Rural Cemetery.

Masonic Notice.

Members of Kingston Lodge, No. 10, F. and A. M., are requested to meet at the lodge rooms at 12:30, Sunday, to attend the funeral services of our late brother, William W. Carman, at Mt. Tremper.

HENRY VAN HOEVENBERG, Master.
W. FRANK DAVIS, Secretary.
Secretary.

TELEPHONE 1551
JAMES V. HALLORAN
FUNERAL DIRECTOR AND EMBALMER
57 East Strand, Kingston, N. Y.

WANTED!

Experienced Neckbander on good line of silk shirts; also sleeve facer. Good pay and steady work.

Normandie Shirt Co.

748 BROADWAY.

GIRLS WANTED

Experienced Rollers and Bunchmakers and girls to learn a good paying trade. Learners will be liberally paid. Apply,

G. W. Van Slyke & Horton

CIGAR MANUFACTURERS

Kingston Daily Freeman.

Published:
For Annum in Advance $7.20
For Month 60c
Twleve Cents Per Week.

Entered as Second Class Matter at the Post Office at Kingston, N. Y.

Published by Freeman Publishing Company, 3-9 Broadway, Kingston, N. Y. Jay H. Black, President; Alfred DuFlon, Secretary; Henry DuBois Frey, Treasurer. Address, 3-9 Broadway, Kingston, N. Y. Louise M. Black, Vice-President, 340 Albany Avenue, Kingston, N. Y.

Member American Newspaper Publishers Association.
Member Audit Bureau of Circulations.
Member New York Associated Dailies.
Official Paper of Kingston City.
Official Paper of Ulster County.

Please address all communications and make all money orders and checks payable to Freeman Publishing Company, 3-9 Broadway.

Telephone Calls:
New York Telephone—Main Office Downtown, 1270. Uptown Office, 332.

KINGSTON, N. Y., AUG. 27, 1921.

FORTUNE COMES AT LAST.

Away back in the sixteenth century the observant Cervantes remarked that fortune leaves always some door open to come at a remedy, but the people of Nassau must have doubted this as they waited through so many generations for the arrival of prosperity. The somnolent little capital of the Bahamas had practically nothing but its delightful climate to depend on and so there was little chance for anybody but hotel keepers to make money, these, like similar proprietors in Florida, long doing a pretty good business in "sick Yankees." The rest of the population managed to get an extremely modest living through the export of pimento and salt and a small as well as precarious trade in a few sea products such as sponges. But at last a door of prosperity, and a quite unexpected one has opened to Nassau and all is changed. The sleepy old town for the first time beholds modern rush with its own eyes, in consequence of a new, exacting and highly profitable export business.

The representative of a New York newspaper who went down there recently found "a scene of vehement activity," with money circulating among both white and black natives in quantities undreamed of in former times. "The change," we read, "is due wholly to prohibition in the United States, or rather to the prompt realization of the residents of Nassau that prohibition here, survived as it is by many thirsts, created for them an opportunity such as rarely has come to a sleepy British colony—such as never has come to one of them, perhaps, since piracy went out of style. This is the opportunity that Nassau eagerly has seized, and practically all other business has been abandoned for that of supplying American customers with barreled and bottled goods." The account of the happy new times in Nassau concludes with the statement that "trade is brisk and profits enormous."

Many people express solicitude for the railroad employees merely because they think there are many more employees than owners of the roads, and that the powerful few have been exploiting the more numerous, but less influential, workers for their own benefit. The Railway Age estimates that there are approximately twice as many owners of rail securities as there are employees. The Northern Pacific road is considered typical of all lines, and a recent count showed that there are 73,000 owners of its bonds and stocks. But the employees of the Northern Pacific number only about 30,000. The rights of those security holders are just as inviolate as the rights of labor. The railroad employees were able through threatened strikes and various other forms of intimidation, to raise their wages substantially as the cost of living rose during and after the war. But the security holders, depending for their incomes on their dividends and interest payments, had no redress.

A special committee of the American Bar Association has recommended that the date for presidential inaugurations be advanced from March 4th to the third Monday in January, and also that Members of Congress elected in November meet on the second Monday of the January following. It is argued that too much time elapses from the date of the election to the taking of office by the successful candidates and the putting into effect of the policies the people have endorsed. At present, unless a special session of Congress is called by the President, thirteen months elapse before members elected in November take their seats in December of the following year. In the meantime conditions under which they were elected may have entirely changed.

One of the great industries of the United States is the manufacture of film for kodaks, motion picture cameras, etc. One of the numerous firms manufacturing film in the United States pays taxes to the amount of $5,000,000 a year. European firms manufacturing a similar product are permitted to ship the film in free of duty, keeping the selling price just under the American price and putting in their own pockets the huge profits incident to their lower costs of production. That is the Democratic idea of a Federal system of taxation—taxing the American but not the foreigner who takes advantage of a good American market. Watch the Republicans change the plan.

Burroughs Nature Club Notes

Copyright 1921.
By HOUGHTON MIFFLIN CO.

What do you know about Nature Subjects? Send any questions of general interest to the Nature Notes Department of this paper. Look for answers in this column.

Can You Answer These Questions.

1. What is the name of the little black-green bird, whose song is similar to the yellow warbler's, and which is slightly larger?

2. How many young are there in a skunk litter?

3. Why are two rainbows often seen at the same time?

Answer in Monday's Nature Notes.

Answers To Previous Questions.

1. Are porcupines found all over America?

Pretty much so. Erethizon dorsatus, or Canada porcupine, inhabits coniferous woods about as far north as they extend, and in earlier days lived in wooded country as far south as Virginia and Kentucky. In the middle states it, and a yellow haired variety Erethizon epixanthus, are both found, the latter well known in the West. There are tree-inhabiting kinds in South America.

2. Can the "water witch" really find water with a divining rod, and what explains this?

We know no satisfactory explanation for the occasional success of certain persons using a hazel or willow forked stick. Scientists disbelieve in any inherent quality of the rod that makes it react when near watersources, and say there are more failures than successes. One technical chemist reports sinking a splendid well against the advice of a man with a divining rod.

3. What is the largest bird in the world and where does it live?

The ostrich is the largest existing bird, and is native to the plains and deserts of Africa. It has been domesticated and is raised not only on ostrich farms in Africa, but in California and in America. There are two kinds of ostrich in Africa. In South America the bird is represented by the smaller rhea, which has three toes, as against the two toes of the African ostrich.

PORT EWEN.

Port Ewen, Aug. 27.—Saul Cole, who has been employed at Rosendale, has finished his work there and is employed by S. B. Van Wagenen on the new road to the bridge.

Mrs. Lefever and daughter, who have been living in the house of Mrs. Amy Coons on Broadway, have moved to the house of Mrs. Osterhoudt in Sleightsburgh.

Adolph Munson, fireman on the tug Hercules, spent a few days at his home on Salem street.

Oliver Stickles of Tivoli spent Thursday with his sister, Mrs. Amy Coons, on Broadway.

Frances Post of Kingston spent Friday with her aunt, Mrs. J. Elbert Terpening, on Broadway.

H. H. Vincent and son are building a new garage for J. Elbert Terpening on Broadway.

Church notices for Sunday:

Methodist Church, the Rev. George E. Wright, D. D., minister. No service as pastor is having his vacation.

Church of the Presentation, the Rev. M. Gearin, rector. Mass, 7:30 and 10:30. Sunday school, 2.

Reformed Church, the Rev. L. Appeldoorn, minister. Sunday school 10 o'clock. A. M. Taylor, superintendent. Morning worship at 11. The Rev. C. H. Polhemus will preach in exchange with the pastor at the morning service. Junior C. E. at 2:30 in the afternoon. Senior C. E. 6:45. Topic, "The Ten Commandments in the Life of Today." Leader Charlotte Ellsworth. Evening worship, 7:30. Sermon by the pastor. Theme, "Jehoiachin's Restoration." All are cordially welcomed to these services. All seats free.

TWENTY AND TEN YEARS AGO.

August 27, 1901—Death of William B. Moxham on Van Deusen street.

Jonathan Deyo died on Marius street.

Officials of Ellenville and Kingston railroad met here.

August 27, 1911—Thomas, infant son of Frank Shader of Washington avenue, ate eleven strychine pills thinking it candy and died three hours later in convulsions.

Miss Celia Harris and W. S. Scherman married in New York.

Rondout Social Maennerchor the guests of the Newburgh societies at Newburgh.

Repair Pavement Near Crossing.

Members of the street force are repairing some of the holes in the brick pavement on Broadway from Cedar street to the post office. This section of Broadway was not Willited when the rest of the street was improved, so it is this section which will be torn up if the West Shore crossing on Broadway is eliminated.

Has Office Position.

Miss Kathryn Dougherty, a graduate of the Moran Business School, Burgevin Building, has obtained a desirable office position with the Kattermann & Mitchell Company, this city.

The winners in the Movie Title Contest, conducted by the New York American, will be announced next Sunday, August 28, 1921, in the New York American. On sale at all news dealers.—Advertisement.

THE OFFICE CAT



By Junius

The Shine.

Wearily I clamber
To the dizzy height
Of the leather settee;
Not a word
Is spoken
Languidly the Hellene
Applies the polish
To my shoes.
He makes a few
Feeble passes over them
With a cloth
Imparting a dull glow,
Wearily I clamber down
And hand him
15 cents,
Not a word
Is spoken

Hands that grasp too much hold but little.

The Demon Make-Up Man.

From the Warren, Ill., Sentinel Herald.

Harry Crouse, residing north of Warren, was overcome by the heat a few days ago. You should wear either a Henderson or Goasard corset sold at Frank Jewell's.

Such Asininity.

At one of the special events, a lady had responded beautifully to several encores. Another woman sitting on the side turned to a friend sitting near her and remarked:

"She has quite a repertoire, hasn't she?"

"Yes," answered the friend, "but she dresses so she doesn't show it."

Another sad fact is that if a man happens to marry his first love she isn't always his last love.

Home Brew Foolishness.

I losh my li'l walrus
I'm afraid he got in jail.
He got too gay and sassy
And flipped his li'l tail.

He twirled his roguish whiskers,
And flapped his flipper fin
And yet so sweet and guileless,
How could they run him in?

Have you sheen my li'l walrus,
You'd know him by his gait,
A sinuous rollin motion,
A wriggling hezhitate.

I know some cop did spy him
And thought his dance too crude,
And took him to the hoshgow
Now wouldn't that be rude?

Sho if you shee my walrus,
I've losh my li'l pet,
Jus' one drink or maybe two,
'Twas that made me forget.

Sho if you see my walrus,
Jus' bring him back to me.
I'll be waiting for him, moistly,
With my arms around thish tree.

What occupation did the army of bootleggers follow before prohibition gave them a chance to earn a dishonest living?

OUR DAILY PATTERN.



A SIMPLE, ATTRACTIVE FROCK FOR MOTHER'S GIRL.

Pattern 3651 is shown in this illustration. It is cut in 4 sizes: 4, 6, 8, and 10 years. A 6 year size will require 2¾ yards of 36 inch material.

The model is attractive for bordered materials, for combinations of fabrics, voile, gabardine, serge, taffeta, poplin and repp.

A pattern of this illustration mailed to any address on receipt of 12c in coin or 1c and 2c stamps by the Pattern Department, the Freeman, Rondout, N. Y. Be sure to state the size wanted.

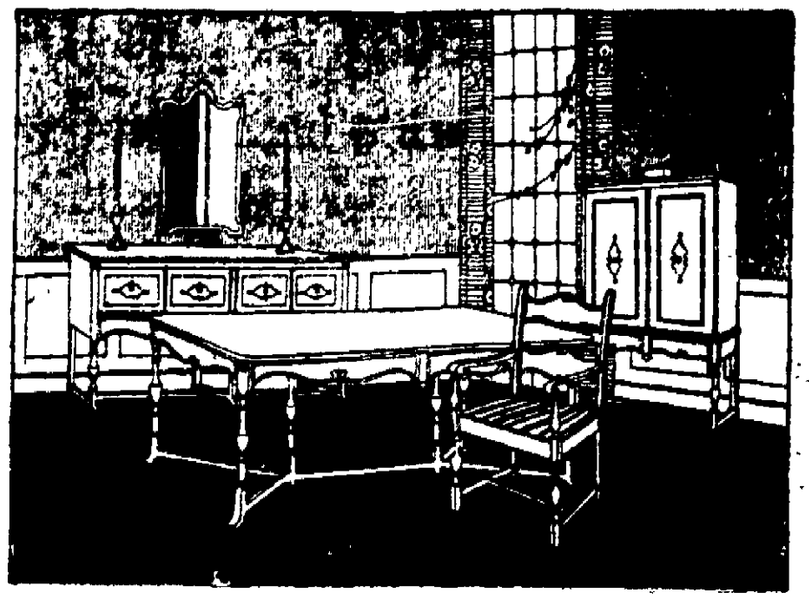
Catalogue Notice.

Send 15c in coin or stamps for our up-to-date spring and summer 1921 catalogue, containing 550 designs of Ladies', Misses' and Children's Patterns, a concise and comprehensive article on dressmaking, also some points for the needle (illustrating 36 of the various simple stitches), all valuable hints to the home dressmaker.

Card of Thanks.

We desire to express our thanks and appreciation to our relatives, friends and neighbors at the time of the death of our sister, also the Daughters of Confederacy, the Missionary Society and members of the Franklin Street A. M. E. Zion Church.

Signed,
The Misses Caroline and Brother.
—Advertisement.



A Finely Furnished Dining Room

It should be the aim of every person interested in a home to own a dining room furnished as nicely as one can afford.

And in the selection of dining room furniture, thought should be given as to the atmosphere it will create. Repose, good breeding and heartening vitality one enjoys in one's friends, that is what the furniture in your dining room should reflect.

We have a complete line of dining room suites in the various styles and to suit every purse. Our furniture is carefully manufactured, well designed, possesses grace, beauty of line and simplicity, yet is built for service. You will not go wrong in the selection of a dining room suite from us.

THE HOUSE OF QUALITY
STOCK-CORDTS INC.
KINGSTON, N.Y.

ON-A-JOB, OFF-A-JOB JIM!

Being a Story
Of how Jim got on a job and why he got off it again.

It was not enough for Miss Billing to know that Jim would not work longer than two days on a job. She wanted to know why, and since her niece's insinuation that Jim had inherited $3,000,000, both she and her little maid, Elsie, made every effort to solve the mystery.

Jim himself had no special reason for keeping mum about his uncle's strange will, in which the large sum of money was left him on condition that he change his job every two days. He merely disliked to cater to their curiosity, and would have left the Billings home the next morning had not Miss Billings offered him a new job which he decided to accept.

"We have six chimneys in this house, and goodness knows how long it is since any of them have been cleaned. I've been wanting to have them attended to before winter, and with you here, they might as well be done now."

"A chimney sweep. That's a new job for fair."

"But you know how?"

Jim caught a glimpse of Elsie behind the swinging door and he decided to "kid" her. "Oh, sure. The best job I ever did cleaning chimneys," he reminisced, "was down at Newburyport when Mrs. John Jacob Caster had me clean her chimneys."

"Oh!" Miss Billings leaned forward entranced, and the swinging door was pushed so that the eavesdropper would not lose a word.

"She loaned me her French poodle for the job. I tied it to a long pole and climbed to the roof, where I jambed the pole, dog and all, down the flues. We did an exceptionally good job that day for the dog's feet kept up a rotary motion that scraped every particle of soot and ash off the inner walls."

"The poor dog. What did they do to it then?"

"Turned her over to the French maid who shampooed her and manicured her nails."

"Oh, what a fib," cried Elsie, shaking her fist at Jim, and then running abruptly away.

Jim laughed. "If you'll tell me where I can get a pole, a pail, a scraper and a lot of rags, I'll get busy."

"Do you have to go up on the roof?"

"I'll go up there later with a heavy rope to keep me from falling. The pits will probably keep me busy all the morning."

Which they did as he took out pail after pail of black soot. He was soon covered from head to foot with the dusky powder. The day was hot, and black treams ran down his forehead. The dust stuck in his throat and nearly strangled him. More than once he was tempted to throw up the job, but resisted.

"It has one advantage anyway," he admitted. "The women won't be near enough to quiz me when I'm in this condition. After this job, I'll beat it to another burg."

Copyright 1921 Alice Williams Chaplin.

WHITFIELD.

Whitfield, Aug. 27.—Many from this place attended the Ellenville annual fair this week.

City guests are being entertained at Charles Rider's.

Herman Rosenkrance made a business trip out of town one day recently.

Word was received here of the serious illness of Miss Helen Van Demark at the home of her parents, Mr. and Mrs. William Van Demark in Kingston. Miss Van Demark has many friends in this place who were saddened to hear of her illness and hope for her recovery.

Mr. and Mrs. James Clark and daughter of Poughkeepsie are spending some time with relatives in this place.

Mr. and Mrs. Sawyer J. Barley have returned home after spending two weeks with Mr. Barley's parents in this place.

Calvin Davis has employment on the state road.

WOODSTOCK.

Woodstock, Aug. 26.—The Rev. J. F. Nicholas, D. D., will preach on "James and His Letter," at 11 a. m. in Reformed Church and Zeno at 8 p. m. on "Human Possibility." All invited.

ESOPUS.

Esopus, Aug. 26.—Miss M. Norton and Miss Silverstein of Kingston spent the day at the home of Mr. and Mrs. Charles Osborn, all of the three their school teachers and also Mrs. William Schane of West Park.

IS EVERYBODY READY? WE ARE, LET'S GO!

ORPHEUM THEATRE

OPEN FOR THE SEASON

4 Big Vaudeville Acts 4

TONIGHT—

—DOUBLE FEATURE BILL—

ALICE BRADY, in

"HIS BRIDAL NIGHT"

Also HOOT GIBSON, in "THE WILD WILD WEST"

PRICES SATURDAY ONLY

Matinee, 2:30 30c
Evening, 7-9 30c-40c

(Including war tax)

COMING MONDAY, AUGUST 29

CHARLIE CHAPLIN and JACKIE COOGAN, in

"THE KID"

AND SUPERB VAUDEVILLE



"DO YOU WANT YOUR HOME WITH OR WITHOUT MODERN IMPROVEMENTS?"

There is little difference in the cost, but a great difference in the home. Let us tell you more about it.

CANFIELD STOVE COMPANY,
Strand & Ferry Sts.,
KINGSTON, N. Y.
"The Big Downtown Store."

Hudson River Day Line

Steamers "Washington Irving," "Robert Fulton," "DeWitt Clinton," "Albany," daily, including Sunday Day Night Saving Time. Dock Hamilton Street, Kingston Point, 1:00 p. m. for Poughkeepsie, Newburgh, Yonkers and New York City, arriving West 129th street, 5:30 p. m., West 42d street, 6:00 p. m. Dock Kingston Point, 9:30 p. m. Up steamer leaves Kingston Point 2:15 p. m. for Catskill, Hudson and Albany, arriving at 6:30 p. m. Time tables subject to change without notice. Hotel Reservations, Limousine

KINGSTON SAVINGS BANK

273 WALL ST., KINGSTON, N. Y.

MYRON TELLER, President.
GEORGE BURGEVIN,
V. B. VAN WAGONEN,
Vice-Presidents.
CHARLES TAPPEN, Treasurer.
JAMES A. BETTS, Counsel.

TRUSTEES:

James A. Betts, Ervin E. Norwood,
George Burgevin, Abram D. Rose,
Zadoc P. Boice, Charles Tappen,
Sam Bernstein, Myron Teller,
Everett Fowler, V. B. Van Wagonen,
John E. Kraft, Levan S. Winne,
Delancy N. Mathews.

Deposits made on or before Sept. 3rd draw interest from the first of that month.

RONDOUT SAVINGS BANK

80 FERRY ST

J. GRAHAM ROSE,
President.

DEPOSITS $5,000,000

Interest at rate of 4 per cent. per annum was declared for six months ending June 30, 1921.

OPEN 10:00 A. M. to 3:00 P. M.
SATURDAY 9:00 to 12:00.

Ulster County Savings Institution

280 Wall St., Kingston
Incorporated 1851
Deposits Seven Millions
OLDEST and LARGEST SAVINGS BANK IN ULSTER COUNTY
Four Per Cent Interest
paid on all sums from five dollars to five thousand dollars.

We Continue

to urge the storage of coal for winter use as soon as possible, as conditions plainly show the difficulties in the way of obtaining any quantity after cold weather sets in.

Call up for further information—better yet—send in the order now!

Kingston Coal Company

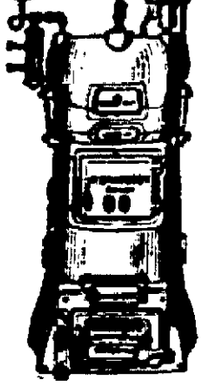
Tele. 593. 11 Thomas St.

TIME TABLE OF
ULSTER & DELAWARE R. R.
Effective June 26, 1921.
EASTERN STANDARD TIME.

Trains are due to leave this city as follows:
Kingston Point, *1:30 p. m.
Rondout Station *5:30 a. m.
Union Station, *6:30 a. m.; *12:45 p. m.; *1:56 p. m.; †3:00 p. m., daily except Sunday; 5:00 p. m., Friday only, July 8th to September 2nd, inclusive.
Trains are due to arrive as follows:
Union Station †10:05 a. m.; *10:55 a. m.; *4:13; †6:15 p. m.; †6:24 p. m.; 7:45 p. m. Sundays only, July 10th to August 21st inclusive.
Kingston Point *11:00 a. m.
*Daily. †Daily except Sunday.

PLAN NOW FOR THE WINTER!

Let us give you an estimate on a hot water, steam or hot air heating system.



L. F. BANNON CO.
402 BROADWAY,
KINGSTON, N. Y.

FOR GOOD PRINTING CALL 68

SATURDAY, AUGUST 27, 1921.

Sun rises, 5:21; sets, 6:41.

Weather, clear.

The Temperature.

The lowest point registered by The Freeman's thermometer last night was 56 degrees. The highest point reached up until noon today was 72 degrees.

Weather Forecast.

Washington, Aug. 27.—Fair tonight, except showers in extreme north portion; slightly warmer in south portion tonight; Sunday unsettled, probably showers; moderate to fresh southeast and south winds.

BUSINESS NOTICES.

DR. M. BROBERG, Chiropodist, Naturopath and Chiropractor, 65 St. James street, corner Clinton avenue. Telephone 764. Lady attendant.

We clean and bleach ladies and gentlemen's straw and Panama hats. All work guaranteed. Howard Hat Store, opposite Stuyvesant Hotel.

Contractors and builders housepainting. Call 245 Broadway. Phone 1455-M.

When it's trucking, local or long distance, call 885-J. FINN'S baggage express, 31 Clifton avenue.

Moving van will leave Kingston next week for New York. Reasonable rates to anyone having a load to go down. Telephone 1547-W.

Remnants of Congoleum from 4 to 12 yards, at 65c per square yard.

Remnants of Linoleum, heavy grade, printed burlap back, at 85c per square yard.

Remnants Inlaid Linoleum, $1.35 per square yard.

GREGORY & CO.

Jas. Perry, 17 Staples street. Express—Trucking. Phone 71-M.

TOMPKIN'S EXPRESS & MOVING

Estimates given on all classes of work. 203 Elmendorf street. Tele. 1771-R.

FALL FLOWERS.

Asters, Gladiolus and other pretty flowers. VALENTIN BURGEVIN Inc.

Dr. Magnus Gross,
Chiropodist.
284-286 Wall Street. Tel. 420.
Treats all foot ailments. Open evenings. Sunday by appointment.

Factory Mill Ends, Remnants. DAVID WEIL, 44 Broadway, Bargain House.

KINGSTON TAXI SERVICE.

"Prompt, safe, courteous service." Beautiful, new, large and small WEDDING AND FUNERAL CARS. Telephone 541.

FACTORY MILL ENDS.

McTAGUE, 48 Broadway. Tel 1829-J

LET US DO IT.

Latest improved Lowell vulcanizing plant. All work guaranteed. Joseph A. Dalton, vulcanizer, at Cashin's Auto Supply House, 45 East Strand.

The Daily Freeman is on sale at the following stands of the Schultz News Agency in New York city:

102 West 42nd Street.

42nd Street and Park Avenue, (opposite Grand Central Depot.)

30th Street and Broadway. (S. W. Corner.)

42nd Street and Sixth Avenue. (S. W. Corner.)

Have your washing done at the Kingston Laundry. Our work is satisfactory; our services prompt. We call for and deliver. Give us a trial.

KINGSTON LAUNDRY.
85 Broadway.
Phone 1986.

SNYDER BROTHERS EXPRESS

Formerly C. V. Hogan Express.

W. & W. Snyder, proprietors. Phone 757. 628 Broadway. City and country delivery service. "Less Van Loads," local and long distance.

MOVING AND STORAGE.

Enclosed van for local and long distance. Piano hoisting. A. Kreisig, 769 Broadway. Telephone 1547-W.

WILLIAM MILLER'S TAXI SERVICE, 42 Elmendorf St., has given satisfaction for 21 years. Look for blue panel on doors. Special cars for weddings and funerals. Phone 17.



Going to College?

A student who has no typewriter is badly handicapped. Notes, themes, thesis, all must be typewritten to bring the best marks. Thousands of students will carry this convenient 6½ lb. typewriter to college this fall.

$6 a month will buy one.

Chas. A. Warren

Phone us 1800.
260 FAIR ST.

CORONA

The Personal Writing Machine.

ANNUAL BOYS' SWIMMING MEET

Next Wednesday at seven o'clock, the recreation department will hold its annual boys' swimming meet in the Y. M. C. A. pool. Entries have been received from nearly 100 boys who have been attending the classes daily under Mr. Leeper. Five events are scheduled including short and long distance racing and diving. Following are the entries:

12 yards swim (novice race) J. Hotaling, R. Murphy, A. Thomas, R. Cullen, J. Long, H. Brosky, B. Goldosky, H. Jansen, M. Miller, J. Gleason, V. McDermott, I. Schwartz.

25 yards swim, I. Fuchell, W. Barry, J. McNeiry, K. White, R. Gilfoyle, J. Cullen, J. Bruck, W. Lesky, W. Bolster, L. Powell, R. Volmer, F. Mc Spirit, A. Melville.

Plunge for Distance, R. Gilfoyle, D. Costello, A. Melville, K. White, R. Cullen, J. McNeiry, W. Crosby, W. Melville, A. Bruck, L. McGrath, Jas. McGrath, C. Castor.

50 yards swim, C. Bechtold, K. Terpenning, C. Crosby, K. White, D. Costello, W. Melville, K. Sickler, Leo McGrath, Jas. McGrath, Jack Schetzel, W. Weber, J. Fitzpatrick, E. Castor.

Diving Contest, K. White R. Gilfoyle, J. Cullen, A. Melville, J. McNeiry, D. Costello, K. Terpenning, C. Bechtold, W. Crosby, W. Lecky, H. Crosby, W. McAuliff, K. Bruck, C. Murphy, Leo McGrath, W. Weber, J. McGrath, E. Castor.

AT THE THEATRES.

Mae Murray Still at Keeney's—"The Kid" at Opera House.

Lillian Drake, known as "The Lily," hostess of the Cafe Royal, a popular private club, is a tywical Broadway Salamander—one of those women who can take from men and give nothing in return. Though she is all rouge and silks on the surface, she is in reality a pure white lily beneath and her one hope is that some day she will be able to break away from it all. The rest is a story that grips and tugs. It will be shown at Keeney's for the last times tonight. The comedy attraction is Eddie Barry in "Mr. Fatima." Monday and Tuesday is Norma Talmadge in "The Branded Woman," also Buster Keaton in "The Scarecrow."

Charlie Chaplin and Jackie Coogan in "The Kid" are making another record at the Opera House where it is showing for the last times again tonight.

"Who Am I?" a picturesque drama starring Claire Anderson is the attraction at the Auditorium tonight, also the last chapter of the man of mystery "Fantomas." Monday Edith Roberts in "Luring Lips."

ASHOKAN.

Ashokan, Aug. 27.—Miss Olive Barclay spent the week end at home.

Mrs. Lewis Hyatt and son, Frank, of New Jersey, visited at her parents, Mr. and Mrs. George Barclay, recently.

Mrs. Martha J. Bogart of Ohioville is visiting her son, Walter Bogart.

Mrs. Adams returned home on Tuesday.

Miss Adelia Bird, who has been spending the summer with her aunt, Mrs. E. Bogart, started for her home in Chicago, Ill., on Monday.

Mr. and Mrs. Charles P. Lennox of Hewletts, N. Y., visited his aunt, Mrs. C. Moe, Monday and Tuesday.

Hiram Cudney suffered another stroke Saturday morning.

Hewitt Osborn, Mi Moore and Mr. Brandow of Athens motored down and attended Baptist meeting Sunday.

School will start soon with Mr. Hover as teacher.

WEST HURLEY.

West Hurley, Aug. 26.—Miss Charlotten Van Etten, Mr. and Mrs. Clayton W. Vredenburg and children attended the fair and supper at the Katshaan parsonage Wednesday, August 24.

BUSINESS NOTICES.

I will receive today, August 26th, at my stables on Abeel street, a fine consignment of Pennsylvania horses, also a big team of young mules.

ABE VOGEL.

Commencing August 29, the steamers of the Central-Hudson line will leave Rondout daily at 3 p. m., Saturdays at 11 a. m., Sunday at 6:30 a. m. and 3:30 p. m.

M. NEWKIRK & SON,
General trucking; baggage express. Tel. 1908-W.



JEWELRY AND HAPPINESS GO HAND IN HAND

What person—man, woman or child—does not cherish the possession of a piece of jewelry? As a gift it always is in season. Let us show you our extensive line of rich jewelry and precious stones. We don't urge you to buy against your will—but see them.

Cordially Yours,

Safford & Scudder

JEWELERS,

310 Wall St., Kingston, N. Y.

BUT 5 LEFT IN TETHER TOURNEY

Of the thirty-two local tether ball stars who began play in the Forsyth tourney Friday, only five remain to compete for premier honors. M. Levy and F. Murphy furnished the feature match of the day when they battled for five long games to a decision for the former. Levy was steady throughout, while Murphy was unable to keep his racket clear of the pole. I. Schwartz put up a clever game in all three of his matches. Merritt, Whiston and Meriene likewise were in top form.

Results of the first round were as follows: J. Merritt defeated W. Goldstein default; D. Levy defeated H. McSpirit, 3-2; R. Lewis defeated G. McAuliffe, 3-1; J. Ryan defeated D. Irwin, 3-1; S. North defeated J. Burns, 3-1; R. Whiston defeated S. Goldfob, 3-0; G. Gadd defeated R. Gadd, 3-2; A. Meriene defeated C. Bonesteel, 3-1; I. Schwartz defeated A. Irwin, 3-0; A. Rubenstein defeated F. McSpirit, 3-2; A. Flanigan defeated O. O'Neil, 3-1; F. Simmons defeated L. North, 3-2; M. Levy defeated L. Caswell, 3-0; F. Murphy defeated R. Zelie, 3-0; J. Johnson defeated C. Flemming, 3-2; C. Hurley defeated M. Lewis, 3-1.

In the second round the reults were: J. Merritt defeated D. Levy, 3-1; R. Lewis defeated J. Ryan, 3-0; R. Whiston defeated S. North, 3-0; A. Mariene defeated G. Gadd, 3-2; I. Schwartz defeated A. Rubenstein, 3-2; A. Flanigan defeated F. Simmons, 3-0; M. Levy defeated F. Murphy, 3-2; C. Hurley defeated J. Johnson, 3-0.

In the third round the results were: J. Merritt defeated R. Lewis, 3-0; I. Schwartz defeated A. Flanigan, 3-0; M. Levy defeated C. Hurley, 3-1.

ON THE DIAMOND.

Results in the Big Leagues and Games Scheduled Today.

National League.

Yesterday's Results.

New York, 2; Pittsburgh, 1.
Chicago, 12; Brooklyn, 3.
St. Louis, 6; Boston, 3.
Cincinnati, 7; Philadelphia, 2.

Standing of the Clubs.

	W.	L.	Pct
Pittsburgh	76	45	.628
New York	74	50	.597
Boston	65	53	.551
St. Louis	63	57	.525
Brooklyn	63	60	.512
Cincinnati	55	67	.451
Chicago	49	71	.408
Philadelphia	40	82	.328

American League.

Yesterday's Results.

New York, 10; Detroit, 2.
Cleveland, 6; Washington, 3.
Boston, 5; Chicago, 4.
St. Louis, 7; Philadelphia, 2.

Standing of the Clubs.

	W.	L.	Pct
Cleveland	74	46	.617
New York	72	45	.615
Washington	65	58	.528
St. Louis	61	60	.504
Detroit	58	66	.466
Boston	56	62	.475
Chicago	52	68	.433
Philadelphia	43	76	.361

International League.

Yesterday's Results.

Buffalo, 7; Jersey City, 1.
Toronto, 4; Newark, 3.
Baltimore, 7; Syracuse, 6.
Rochester, 8; Reading, 7.

Standing of the Clubs.

	W.	L.	Pct.
Baltimore	100	34	.746
Buffalo	84	53	.613
Toronto	75	59	.560
Rochester	71	60	.542
Newark	55	77	.417
Syracuse	53	80	.398
Jersey City	48	81	.372
Reading	45	87	.341

Games Scheduled Today.

National League.

Pittsburgh at New York, clear.
Chicago at Brooklyn, clear.
Cincinnati at Philadelphia, clear.
St. Louis at Boston, clear, 2 games.

American League.

New York at Detroit, cloudy.
Philadelphia at St. Louis, rain.
Boston at Chicago, cloudy.
Washington at Cleveland, clear.

International League.

Jersey City at Rochester, clear 2 games.
Newark at Syracuse, clear.
Baltimore at Buffalo, clear.
Reading at Toronto, two games, part cloudy.

NEW REALTY FIRM.

Fredenburgh, In Old Offices, To Have Metzger as Partner.

Fredenburgh-Metzger, Inc., the new realty company of which Walter S. Fredenburgh and Emanuel Metzger are the active members, have secured the well-lighted and easy-of-access offices upstairs in the State of New York National Bank building, Wall and John streets. Mr. Fredenburgh occupied these same offices as a real estate dealer from 1886 to 1894, the former well-known law firm of F. L. and T. R. Westbrook also having offices there, and after an absence of 27 years Mr. Fredenburgh is now back "on the old plantation." The corporation will not deal in insurance but only in real estate in which Messrs. Fredenburgh and Metzger have had long practical experience. Mr. Metzger is well-known in the county and city, having been a former corporation counsel of Kingston, for a number of years president and head of the Nitro Powder Company, and is a member of the Ulster county bar.

Willite's Forfeit to Lace Mills.

Friday night at Hasbrouck Park, the Lace Mill team won from the Willites in a forfeit. The Willite team failed to put in an appearance. An exhibition game was played for the benefit of a goodly number of spectators. Those in the line up included: Prors and Tisfelt as batteries, Coffey in right, Crater in first and Parslow in left field. Bedford and Jordan were batteries for Lace Mills.

EXHIBITION AT KINGSTON POINT

The big day for the children of the city playgrounds will be Friday, September 2, when all will journey to Kingston Point, where they will take part in a program representing the regular work of the playgrounds.

This program will be of interest to both the children taking part and to the spectators. It will include aesthetic dancing by the girls, funny stunts by the boys, races by both boys and girls and a medley of singing games.

The music for the occasion will be furnished by the Citizens' Band, so the dances and singing games will be more attractive due to this fact.

The children of the different parks will be in charge of their different directors and the whole program under the direction of Miss Olive Hammond.

After the exhibition the children will be permitted to enjoy themselves on the apparatus at the Point before returning to their homes.

SUNDAY SERVICES IN THE CHURCHES.

At Mechanics' Hall, 3 o'clock, nonsectarian Bible lecture, "What is the Human Soul?" Speaker, F. W. Franz. No collection.

St. James's M. E. Church.—Preaching at 10:30 by the Rev. Alfred Coons. Subject, "Christ the Royal Witness." Sunday school as usual. No evening service.

Church of the Holy Spirit, the Rev. J. Evans Bold, rector. Celebration of the Holy Communion at 8:00 a. m. Morning service and sermon at 10:30 o'clock. (No evening service).

First Church of Christ, 161 Fair street.—Sunday service at 11 a. m. Subject, "Christ Jesus." Sunday school at 9:30 a. m. Testimonial meeting Wednesday evening at 7:45 o'clock. Reading room, 44 Main street.

Livingston Street Lutheran Church, head of East Chestnut street, the Rev. F. T. Schroeder, pastor.—Services in German at 10 a. m. and in English at 11 a. m. Subject of the German sermon, "Ingratitude;" of the English sermon, "Thy Kingdom Come."

First Baptist Church, Albany avenue, the Rev. Arthur S. Cole, pastor. —Union morning service at 10:30, with preaching by the Rev. Putnam Cady, D. D. Union Bible school at 11:45 a. m. Prayer and covenant meeting Thursday, 7:30 p. m. Topic, "Open and Closed Doors and Hearts," led by the pastor.

The Lutheran Church of the Redeemer, corner Wurts and Rogers streets, the Rev. William J. Nelson, pastor.—The chimes will ring twenty minutes before the service. Chief service at 10:30 a. m., at which the subject of the sermon will be, "The Tragedy of Ungratefulness." Sunday school at 11:45. No service in the evening.

Holy Cross Church, Pine Grove avenue, near Broadway, the Rev. Gregory Mabry, rector. Services for the Fourteenth Sunday after Trinity, 7:30 a. m., Mass for Communion; 10:30 a. m., low Mass and sermon (Fr. Mabry); 6:00 p. m., Vespers (read). Weekday services, Monday, Tuesday, Wednesday and Saturday at 7:30 a. m.; Thursday, 6:15 a. m.; Friday, 9:00 a. m.

Free Methodist Church, Tremper avenue, near O'Neil street, the Rev. J. E. Norris, pastor.—The fourth quarterly meeting is being held this week, the Rev. A. W. Myer in charge. Services on Sunday as follows: Sunday school, 9:30 a. m.; love feast, 10 a. m.; preaching, 11 a. m.; holy communion, 12 m.; preaching, 2:30 p. m.; Young People's meeting, 7 p. m.; preaching, 7:45 p. m.

Fair Street Reformed Church, the Rev. F. B. Seeley, pastor.—Divine worship, 10:30 a. m. The congregation of the First Reformed Church will unite. Preaching by the Rev. Edward S. Ralston of Detroit, Mich., formerly pastor of the Reformed Church of Poughkeepsie. Subject, "No More Sea." Bible school at noon. No evening services. Union prayer services Thursday evening in the Fair Street Church.

The St. Mark's A. M. E. Church, Foxhall avenue, the Rev. A. L. Hughes, pastor. Residence, 27 Jansen avenue. Sunday services: 10:45 a. m., consecration service led by Mrs. S. C. DeWitt; 11 a. m., sermon. 12 m., class meeting, leaders Mrs. S. C. DeWitt, No. 1 class; G. W. Johnson, No. 2 class. 2:30 p. m., Sunday School. District conference and Sunday School convention September 14th to 16th. 7 p. m., Allen C. E. League. 8 p. m., sermon.

Spring Street Lutheran Trinity Church, the Rev. A. Schmidtkonz, pastor.—Service, German, at 10:30 a. m.; subject of sermon, "Gratitude and Ingratitude." Sunday school, English, at 9 a. m.; Meetings: Thursday afternoon at 2:30 o'clock, Ladies' Aid Society; Friday evening at 7:30 o'clock, Young People's Society. During the month of September the morning services will be in English on the first and third, and in German on the second and last Sunday. No evening services until October.

Rondout Presbyterian Church, the Rev. Chas. G. Ellis, Phd., pastor. Preaching by the Rev. John Scott King. Morning service, 10:30 o'clock. Bible school, 12.00 o'clock. No evening service. Prayer meeting Thursday evening at 7:45 o'clock.

Organ Prelude.....MacDowell.
"Starlight"
Anthem"O, Come, Let Us Sing" Snecker.
Offertory"Come, Ye Blessed" Scott Miss Luther.
Postlude....March....Mendelssohn

Trinity Methodist Episcopal Church, corner Wurts and Hunter streets, the Rev. P. C. Weyant, pastor.—All the regular church services are being held during August. Class meeting 9:45 a. m. Regular morning service at 10:30 a. m. The Rev. William F. Compton will preach. Subject of sermon, "Underneath are the Everlasting Arms." Sunday school at 12 m. Epworth League at 6:45. Subject, "Conscience—Teaching It; Quickening It; Obeying It." Prov. 20:20-27; Acts 4:13-20. Evening service at 7:30 p. m. The Rev. George W. Grinton, superintendent of Kingston district, will preach. Regular prayer service on Thursday evening.

Clinton Avenue Methodist Episcopal. Morning worship at 10:30. Sermon topic, "Our Part in Accomplishing the Best." Sunday School session and class meeting at 11:45. Epworth League devotional service at 7 o'clock, topic "Conscience—Teaching It, Quickening It, Obeying It." Service led by The Conquerors. Chorus of men's voices will lead the singing at both services. Evening worship at 8 o'clock. Sermon topic, "Rebellion Against Law." Class meeting Tuesday evening at 7:30. Weekly prayer service Thursday evening at 7:30 (note the change of hour from 7:45 to 7:30). Monthly meeting of the official board at the close of the prayer service. Church located at Clinton avenue and Liberty street, the Rev. G. M. Cranston, pastor.

Sea's Depths Always Cold.

It is always cold at the bottom of the sea, even under the equator. At great depths the tempeature is near the freezing point.

Films for sale. Developing and printing. 24-hour service. Cordially yours, Safford & Scudder, jewelers.—Advertisement.

BETTER MERCHANDISE AT LOWER PRICES

Ladies' Silk Hose
Black or White
Special $1.45

S. & Eighmey

"Barmon Dresses"
Sizes 36 to 50
$1.97 to $3.97



AUTUMN MILLINERY

The new ready-to-we
Hats in many smart style
quick sellers at

$2.97, $3.50, $3.97, $4.9

CHILDREN'S DRESSE

Plaid and plain color Gin
ham Dresses for school gi
8 to 14 years.

97c, $1.97 and $2.97

GIRLS' SERGE DRESSI

Navy blue serge, the go
quality, in five differe
styles. Sizes 8 to 14 yrs.

$3.75, $4.50 to $7.97.

Styles—Sh—So New—Just Out in New York!

NEW, new, new! What will the style be, in Frocks, Suits, Coats! Here's style news for the Kiddies as well as Grown-ups!

Turn the pages of your new Fall Quarterly and see them all. There is the Bramley Blouse, the One-piece Dress, Sport Skirts, School Togs for Girls and Boys. Each style has its simple new McCall "Printed" Pattern! So easy to use, so accurate in style because of the "printed" pieces!

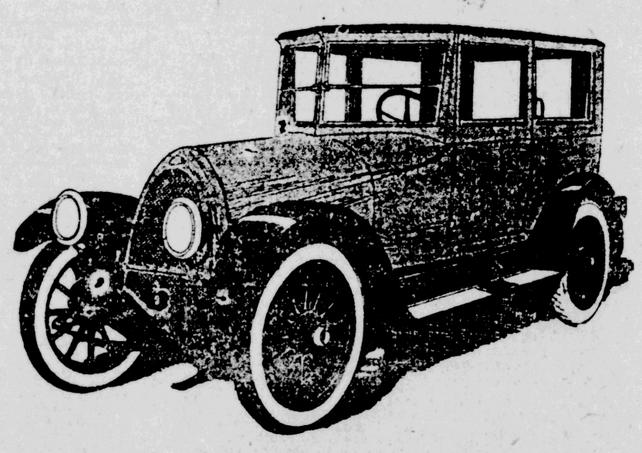
Remember the new McCall Fall Quarterly
—it's your guide book to making Style!

THE DOWNTOWN DRY GOODS STORE
26 BROADWAY, COR. MILL ST.

The
FRANKLIN

FRANKLIN owners are tire optimists because they have a right to be. Actual figures show that they average only one puncture in more than 4000 miles of travel, and less than one blowout to the life of a complete set of tires.

20 miles to the gallon of gasoline
12,500 miles to the set of tires
50% slower yearly depreciation
(National Averages)



Forsyth & Davis Motor Car Co.
113 GREEN STREET.
KINGSTON, N. Y. TELEPHONE 1212.

Seek Employment Worth Wh

Let your employment be s
may become a reasonable perso
not be a business fit for child
distracted people, but fit for yo
and understanding. For a ma
be very idly busy, and take grea
to so little purpose, that, in his
and expense of time, he shall se
end but of folly and vanity. Th
some people who are busy, but i
Domitian was, in catching flies.
my Taylor.

The winners in the Movie Contest, conducted by the New American, will be announced Sunday, August 28, 1921, in New York American. On sale news dealers.—Advertisement.

The Kingston Daily Freeman.

FOUNDED IN 1871. CITY OF KINGSTON, N. Y., MONDAY EVENING, AUGUST 29, 1921. PRICE THREE CENTS.

WIFE TAKES HOME MAN WHO FORGOT

Sunday Morning Mrs. James F. Bennett of Syracuse Returned Home With Her Husband—He Applied For Aid To Police Saying He Had Lost His Memory.

Mrs. James F. Bennett of Syracuse reached Kingston Saturday evening in search of her husband, the man with the lost memory, who had applied to Chief of Police J. Allan Wood for assistance in locating his wife and his home. Sunday morning they called at police headquarters to say goodbye and thank the police for their aid in locating the wife and informing her that her husband was in Kingston.

Last week while Officer Entrott was on lower Broadway he was accosted by a stranger who said he had forgotten both his name and where he lived, and that he would like to relieve his wife's anxiety as to his whereabouts. He informed Chief Wood that his father-in-law, Addison Kitchen, was a contractor in Newtown, Pa.

Chief Wood sent a telegram to Mr. Kitchen asking for his daughter's address which was furnished and the chief communicated with her receiving word Saturday noon that she would be in Kingston that day.

While trying to locate Mr. Bennett's wife Mr. Bennett was cared for at the Kingston City Hospital.

The investigation brought out the fact that Mr. and Mrs. Bennett had lately been residents of Newburgh, residing in furnished rooms there. When the wife did not find him at Newburgh she had gone to her former address at Syracuse where she was located by Chief Wood.

LAUCK PRAISES LABOR BOARD WORK

By Telegraph to The Freeman.

Washington, Aug. 29.—Despite the fact that a strike vote is now being taken by the railroad brotherhoods because of wage reductions ordered by the Railroad Labor Board, W. Lauck, who has been consulting economist of the railroad unions, today paid high tribute to the work of the board and gave it credit for stabilizing railroad labor conditions.

The recent decision of the board relative to punitive overtime, Lauck said, has been displeasing to both the railroad employes and the railroad managements. He expressed confidence, however, that the decisions of the board had forestalled labor troubles on the railroads despite the fact that the brotherhoods are now taking a strike ballot.

GREGORY COMES TO THE RESCUE

The problem of power for the cider mill at the Farm and Home Bureau picnic on Wednesday has been solved by Gregory & Co., the Broadway dealers in house furnishings, coming to the rescue of E. W. Hathaway, and loaning him the electric motor from their picking room. It was feared that a gasoline engine, the noise of which would drown the musical gurgle of the cider, would have to be used, but with the loan of an electric motor, even this slight drawback has been avoided. Gregory & Co. will exhibit an electric washer on the picnic grounds. This washer is a wonder.

HOSPITAL CROWDED

With Over 50 Patients—All Beds Are Filled.

The Kingston City Hospital has every bed occupied, and the corps of five nurses are kept on the jump day and night attending to the patients. There are a number of nurses on the sick list which accounts for the fact that but five are on active duty at the present time. The hospital has accommodations for between 40 to 45 patients, and it had been necessary to install extra beds. In some of the private rooms it had been necessary to place two patients at the same time. Today there were 51 patients in the hospital, and last week there were 55.

Low Record for Business Failures.

"The Credit Guide," analysis of failures covering the United States for last week shows a decrease of six from the week before, while New York city jumped from thirty-four to thirty-five defaults, and Massachusetts increased from fifteen to twenty-three. In the United States there were 299 failures last week as against 205 the week before. Last week shows the smallest number of failures of any week since January, 1921.

Pay Dues or Doff Button.

Former members of the American Legion who continue to wear the Legion emblem and fail to pay up their current dues are guilty of a misdemeanor, according to a ruling handed down yesterday by Attorney-General Charles D. Newton.

Coroner Exonerated.

Coroner Card of Poughkeepsie has been exonerated for the death of James Moore, whose motorcycle collided with Dr. Card's automobile August 18.

TAX COLLECTION COST INCREASES

By Telegraph to The Freeman.

Washington, Aug. 29.—Amusement-loving America spent nearly a billion dollars during the fiscal year 1921 for theatrical entertainment, according to statistics made public today by Internal Revenue Commissioner Blair. The ten per-cent tax collection on theatres and places of entertainment during the fiscal year just closed amounted to $89,725,905, Blair announced.

Total tax collections during the year were $4,595,000,765, as compared with $5,407,590,251 in the previous year. With the decrease in tax collections, the cost of collection advanced from 55 cents to 83 cents for each $100 collected, Commissioner Blair stated.

Income and profit taxes yielded $3,225,790,653, or seventy percent of the total tax revenue. The same taxes yielded $3,956,936,003 in 1920.

During the year collections under the Volstead and National prohibition act were $2,152,083 as compared with $641,029 in the previous year. It is also estimated by Commissioner Blair that close to $2,500,000 was collected by the department of justice in fines and penalties for violation of the prohibition act.

Tobacco netted $255,218,499 and headed the list of miscellaneous taxes. Freight transportation taxes yielded $140,019,077 and passenger transportation taxes netted $97,481,896. Milady's toilette netted Uncle Sam $5,800,768 in taxes on cosmetics, perfumes and proprietary articles, while the chewing public paid $1,332,177 in taxes on chewing gum.

New York was the greatest revenue producing state, paying taxes of approximately $1,000,000,000 while Pennsylvania was second with tax payments of $488,000,000.

AT THE THEATRES.

Musical Vaudeville at Opera House —Norma Talmadge at Keeney's

The Smiles and Styles Review headed by the great vaudeville comedian Richey W. Craig will appear at the Opera House all this week excepting Friday. The musical pot nourri of fun and nonsense is presented with a high class photoplay and three performances daily are given at 2:30, seven and nine, consists of thirty people.

Norma Talmadge, appearing at Keeney's tonight and Tuesday reaches new heights and boosts her fame in "The Branded Woman" a play which has scored a tremendous success wherever presented. Buster Keaton in "The Scarecrow" is the comedy attraction.

Edith Roberts in "Luring Lips" at the Auditorium tonight is the story of a woman's sacrifice to prove that her husband is not a thief How she plays with fire to secure evidence which would release the only man she loved from prison; his doubt of her and the eventual realization of her goodness and love makes a strong and appealing photoplay. Tuesday Eileen Percy in "The Maid of the West" a story of a cowgirl's thrilling experiences.

Two hours or more of wholesome comedy, infectious music, pretty girls, smart ensembles, stunning costumes and catchy song hits are promised at the Kingston Opera House next Friday, matinee and night where the ever-popular musical comedy, "Bringing Up Father," will hold forth. This season's offering bears the happy title of "Bringing Up Father In Wall Street" and is said to be a riot of melody and laughter. One of the features of the performance is a snappy chorus of comely young misses who are well versed in the art of singing and dancing.

TEAM RUNS AWAY.

Chichester Boy Cut When Wagon Turns Over.

Chichester, Aug. 29.—On Saturday afternoon a team of horses owned by Emery Okos of this place ran away. No one was seriously hurt although a son of Mr. Okos, was cut and bruised around the mouth. The two-seated wagon turned completely over, smashing the top, wheels, and some of the frame. It is said that the top saved the occupants of the wagon from being bodly injured. A break in a part of the harness started one of the horses and caused the run away. One horse had its leg torn and cut.

Selected for Health Experiment.

Selection of the town of Mansfield and the county of Richmond, Ohio, as the location of its five year experiment in the development of children, is announced by the national child health council. The Ohio communities were picked from 80, including Kingston, which sought the distinction, as most nearly complying with the qualifications of a typical American community.

Grape Prices in Doubt.

Grapes are the most uncertain fruit on the market just now as regards price, says the Marlborough Record. Growers all know the crop is short and expect the demand to be strong with consequent high prices, but buyers, of course, are holding off and predict that prices will not be exceptionally high.

A Long Swim.

Millie Gade, 22, Danish swimming champion, announces that on September 2 she will start to swim from Albany to New York in the Hudson, staying in the water 14 hours a day until she has completed the 140 mile trip.

EVERYBODY COME TO THE BIG PICNIC

No Membership, Invitation, Ticket Or Fee Is Required To Attend The Farm Bureau Gathering In Forsyth Park.

A number of timid and pessimistic persons in this city are, it seems, in doubt whether they will be permitted to attend the Farm and Home Bureau and Chamber of Commerce picnic in Forsyth Park on Wednesday, as they are not members of either body. For their benefit, The Freeman this morning asked Chairman Hathaway whether any special qualification was required in order to be able to attend the picnic.

"Everybody welcome, the more the merrier, and everything free except the food and drink sold by the ladies of the Home Bureau, the hot dogs sold by Mr. Davis and the cider I am going to make with Mr. Bunn's cider mill," said Mr. Hathaway.

"They can see the baseball games and the other athletic events, listen to the band music and hear Col. Roosevelt's speech and do any darn thing they please, so long as they behave themselves, and it won't cost a cent. No tickets, no invitations, no red tape. The freedom not only of Forsyth Park is theirs but, when Forsyth Park overflows they can fill up the Kingston fair grounds with automobiles and people. The state troopers will be there to direct automobile traffic and aid the city police in keeping the parks clear of takers.

"This picnic is going to be clean—no barkers (unless it be Davis's hot dogs), no fakers, no peddlers, no midway and no games. Just a get-together of country and city folks, with plenty to eat and drink for sale at moderate prices."

QUOTATIONS AT PUBLIC MARKET

There was another large attendance at the public market on Field Court this morning. It is expected that Tuesday's market will be even larger for there are a number of producers who do not come to the market on Mondays as they do not pick produce on Sundays.

The wholesale quotations today were:

Apples—50 to 60 cents per basket.
Tomatoes—50 to 60 cents per basket.
Peaches—75 cents to $1.75 per basket.
Green beans—$1.50 per bushel.
Wax beans—$1.50 per bushel.
Green peppers—$1 per bushel.
Red peppers—$3 per bushel.
Potatoes—$6.50 per barrel.
Eggplant—$1.50 per dozen.
Carrots—30 to 35 cents per dozen bunches.
Beets—35 to 40 cents per dozen bunches.
Sweet corn—$1.25 to $1.50 per 100.

START SMILEY MEMORIAL.

Lay Cornerstone of Tower at Sky Top Tuesday Morning.

At 11 o'clock Tuesday morning the cornerstone of the Albert K. Smiley Memorial Tower at Sky Top near Lake Mohonk will be laid with appropriate ceremonies. The cost of the memorial, which will be of stone, is estimated at $10,000, with $6,425 already subscribed, and is to be a testimonial of the high esteem and reverence in which the guests held Mr. Smiley, says the committee in its appeal for the $3,575 still necessary to insure the completion of the structure, which will be an observation and watch tower which will stand for centuries.

Confetti and Songster Tonight.

A big confetti dance will be held this evening at the Kingston Point Casino. During the evening some of Kingston's best talent will render popular selections. Cliff Moore, Frank Oulton, Peter Jordan and Ben Norris will be among the artists that will take part. The jazz music will be furnished by Balfe's orchestra of eight pieces with Paul Zucca and his banjo. The orchestra will render the following late New York hits: "Listening," "Pullman Porter Blues," "Oh, Me, Oh, My," "Ain't We Got Fun," "Ma," and everal others. The American Legion Post of Poughkeepsie will come up to the Point on a moonlight sail, and a large crowd from Saugerties is expected at the dance. Dancing will start at 8:30 o'clock.

Lots Of Albany Auto Thefts.

The Aetna Fire Insurance announces that it will discontinue insuring automobiles in Albany against fire and theft. Other insurance companies are expected to follow suit. Albany is said to be one of the worst districts in the country on this kind of risks.

Fell Down Stairs.

William Hills, a negro, is in the Kingston City Hospital with a fractured rib. According to his story on Sunday afternoon he was chased by another negro who was armed with a shovel. He ran away and fell down stairs in a boarding shack on the Hutton brickyard.

Rhinebeck Robbery.

Two young men named James and Peter, robbed the rooms of two boarders at Stewart's boarding house at Rhinebeck, Friday, getting away with about $100 and much clothing.

GERMAN TURMOIL GROWS GREATER

By Telegraph to The Freeman.

Berlin, Aug. 29—The flames of political strife unloosened by the murder of Dr. Mathias Erzberger, leaped high today when the full news of yesterday's demonstration here and in other towns was told and when Chancellor Wirth summoned his cabinet to extraordinary session to discuss the internal crisis.

Two working men were killed and a third mortally wounded in a clash between reds and monarchists yesterday afternoon at Potsdam.

That old Kaiser-town bristled with uniforms of men and officers of the old army, including some famous generals, who had defied the government's order forbidding a demonstration in celebration of the anniversary of the Battle of Tannenberg. At the same time, Potsdam swarmed with radicals who had heeded the summons of the Rote Fahne to make a counter demonstration.

Police fired into a throng of working men when the latter resisted an attempt to throw their red flags into the canal.

The inter-party strife and the bitterness continues to grow hourly in intensity and the menace of a cabinet crisis loomed still large today. Moderate elements of all parties were bending their energies to prevent it, realizing that nothing could be more disastrous to Germany at this moment, when the war-crippled industries are just beginning to regain their bearing and when the league of nations council is about to make a final decision of Upper Silesia.

Meanwhile the investigation into Erzberger's assassination continues. The town of Offenburg, Baden, where the Centrist leader and former Finance Minister was slain while walking on a high road in the Black Forest, was thick with police, with and without uniforms. The best brains of the German secret service police have been dispatched to the Baden city to track down the murderers. Thus far the elaborate inquiry has been fruitless. The two students who were arrested Saturday on suspicion, were released.

The coroner's jury rendered a verdict of "political murder."

It was found at the inquest that the shots that killed the Centrist leader were fired from two different revolvers.

The latest clue which the police were investigating today was that an unknown voice telephoned to the newspaper Adische Presse at noon of the day of the murder—last Friday—asking if there was any information about Erzberger, whose assassination had not yet been discovered at that time.

The newspaper war over the sensational political murder raged on with fury. Gloomy predictions were made on all sides. Vorwaerts, the government's own mouthpiece said: "Only brutal ruthlessness can now save Germany from a bloody civil war."

The Catholic organ, Germania, again demanded the suppression of all nationalistic holidays, which the militarists are using for purposes of agitation the paper charges. The royalist, Kreuz-Zeitung, counters this with, "The nationalistic youths know how to protect their rights with a strong will."

Erzberger's "home town," Biberbach, having offered to erect a monument and donate a "grave of honor" to its most famous son, the funeral arrangement's were changed by the widow today. The murder victim will be buried in Biberbach on Wednesday, instead of Berlin.

A funeral ceremony for the dead politician yesterday as addressed by ex-Chancellor Fehrenbach and Minister of Posts Giesbert.

SAFETY DEPOSIT ROBBED.

Chicago Police Hold Five Men for $250,000 Robbery.

By Telegraph to The Freeman.

Chicago, Aug. 29.—Five men—two watchmen and three others whose identity the police are concealing—are held today in connection with the robbery of the Security Safety Deposit vaults in the Masonic Temple. Loot obtained by four men who participated in the robbery is estimated at as high as $250,000.

Ernest Weber and Milton Jonas, guards, are held. Chief of Detectives Hughes declares they have told contradictory stories.

According to the police, the four men approached Weber, the outer guard at the vault, and one of them asked to rent a safe deposit vault. Weber accepted payment for the vault and gave the men a card admitting them. Inside, the men are said to have drawn guns, bound and gagged Jonas and proceeded to break open nineteen boxes with hammers and chisels.

Lloyd-George Leaves London.

By Telegraph to The Freeman.

London, Aug. 29.—Premier Lloyd George departed today for Edinburgh and Perth without waiting for the Sinn Fein reply to his note of last Friday and without conferring with Sir James Craig, head of the Unionist government of Ulster who came here to consult the cabinet on the Irish peace situation. Upon his arrival at Edinburgh the premier consulted with Sir Hamar Greenwood, chief secretary for Ireland, who is in that city.

Outbreak in Belfast.

By Telegraph to The Freeman

Belfast, Aug. 29.—There was an outbreak of revolver firing here early today,, but no casualties were reported.

CARS CRASH ON THE BOULEVARD

A Studebaker automobile owned by a man named Thomas from Stamford, Conn., and a Paige sedan owned by Joseph Blitzer of West Hoboken, N. J., figured in an accident on the Ashokan boulevard Sunday. Just how the accident happened is not known. In attempting to pass on the road the two cars came together and the Studebaker was wrecked and Mrs. Thomas was slightly injured. She was brought to Kingston and taken to Dr. Kemble's Sanitarium on Clinton avenue where today it was reported that her injuries were not serious.

There is a difference of opinion as to how it happened. Blitzer, who was driving the Paige, was coming down the boulevard with a party of friends when he says the Studebaker came up in the rear and attempted to pass his car but struck his right rear fender. The impact threw the Studebaker around in the road and out in the ditch and over the bank.

After the accident Blitzer waited around for an hour for an officer to appear and when informed that he would have to wait a long time before an officer appeared on the Ashokan boulevard he reported the accident to District Attorney Traver. According to the story told the district attorney Blitzer was driving along in the middle of the road when without warning he felt a jar when the other car struck him. He was of the opinion that the other car had attempted to pass him on the right.

Another version of the accident is that the Paige passed the Studebaker and cut in short after passing and was struck.

The Studebaker was hauled back on the road by the wrecking crew from the Stuyvesant Garage and brought to this city for repairs.

TO CONFER ON UNEMPLOYMENT

By Telegraph to The Freeman.

Washington, Aug. 29—Steps by the administration to prevent a winter of suffering due to unemployment were going forward today.

Secretary of Commerce Hoover was completing plans for a national unemployment conference, which will be called by the president within the next few weeks. The president it is understood, has directed other cabinet members to consider the question of unemployment in order that the whole question and method of remedying it, may be worked out in the cabinet next week.

It is the plan of Secretary Hoover to have the unemployment conference in session during the early part of September in order that representatives of large industry, labor and the government may cooperate in an effort to produce the maximum efficiency. A survey of the unemployment situation will be made bby the conference and it is expected that some measures of redistribution of labor will be worked out.

The president's future course with regard to idleness will hinge largely on the outcome of the conference. The president has advised members of congress that he is concerned over the situation and that he might deem it wise to call upon congress for action. If the forthcoming conference makes recommendations for legislative action, it is expected that the president will go before congress during the latter part of September and ask relief.

GOT THE LODGES MIXED.

Kingston Lodge of Elks, Not Masons, is Assessed for $24,000.

In the list of properties in this city assessed at $10,000 or more which was published in The Freeman Saturday, an error was made in regard to:

"Kingston Lodge, No. 10, F. and A. M., $24,000."

which should have read:

"Kingston Lodge, No. 550, B. P. O. Elks, $24,000."

The error was discovered by The Freeman after the papers had been published and after it was too late to make a correction. The error also was brought to the attention of The Freeman by officers of both Kingston Lodge, No. 10, F. and A. M., and by Kingston Lodge, No. 550, B. P. O. Elks, both of whom asked that it be corrected.

Relief Workers In Moscow.

By Telegraph to The Freeman.

London, Aug. 29.—The first expedition of American relief workers to enter Russia reached Moscow today. They reported their arrival by wireless to the local Russian relief readquarters. The radiogram made no mention of the conflagration which was reported last week to be raging in the Russian capital.

Greek Army Defeated.

By Telegraph to The Freeman.

London, Aug. 29.—Another crushing defeat has been inflicted on the Greek army in Asia Minor, according to a Constantinople dispatch today. Mustapha Kemal's Turkish Nationalist forces have captured Yenichehir, and the entire left wing of King Constantine's army is threatened with disaster.

Accepts Position.

Miss Hazel Redican, who pursued the stenographic course at the Moran Business School, Burgevin Building, has accepted a secretarial position with Sutliff, Inc., this city.

GRIFFITH TO HEAD IRISH DELEGATES

By Telegraph to The Freeman.

London, Aug. 29.—An unconfirmed report was circulated here today that Arthur Griffith is to replace Eamonn de Valera as head of the Sinn Fein delegation when it goes to London again to confer with Premier Lloyd-George.

The above report is significant not only in that it appears to take for granted as a foregone conclusion that the Irish plenipotentiaries will go to London again, but because of the implied "shake-up" in the high councils of the Sinn Fein. Arthur Griffith has been for years contrasted with de Valera as the more aggressive and more radical. He is generally credited with being the real founder of the Sinn Fein. When de Valera was in America, he was "Acting President of the Irish Republic." Less scholarly than de Valera, he is more direct and his personality appeals more to the masses than does that of his reserved and austere chief.

Throughout the peace negotiations between Ireland and the British government the more radical elements of the Sinn Fein party have opposed de Valera's moderate diplomacy and have looked to Griffiths to make that opposition assert itself in the decisive councils. If the report is true that Griffiths is to replace de Valera, it will mean the first real reverse of the Sinn Fein chieftain at the hands of his party and will undoubtedly foreshadow a more aggressive policy in the conferences—provided they are resumed.

BIKE TOO SLOW FOR AUTOMOBILE

And Sergeant Phinney Overhauled Fleeing Woodstock Youth at Esopus This Morning—Accused of Escaping With Milk Collection Monday.

About 8 o'clock this morning Sergeant Hanley, who is acting chief of the police department while Chief Wood is away on his vacation, received a telephone call from Granville Yerry of Woodstock, who said that Thomas Donald, 16 years old, who was employed by him in making milk collections from the customers on his milk route in that place, had run away with both the money collected and the collection book. Mr Yerry said the amount of the money was between $30 and $40.

Sergeant Phinney was assigned to the job of apprehending young Donald who had come towards Kingston on his bicycle. The sergeant learned that a boy answering Donald's description had been seen crossing the Skillypot to Sleightsburgh. "Sime" Wood and the trusty Franklin of the police department were called into service and they set sail after the fleeing youth.

While Donald may be a speedy bike rider he could not hope to exceed the speed of the police car with "Sime" at the helm, and he was overhauled at Esopus, and Donald and wheel were brought back to police headquarters and Mr. Yerry notified. When searched by the police all Donald had with him was about $4.

Park Cars on Fair Grounds.

The directors of the Kingston Fair Grounds, Inc., have thrown open the park for the use of automobilists Wednesday who attend the big Farm Bureau and Chamber of Commerce picnic at Forsyth Park. Parking space at Forsyth Park is limited and as it is expected that there will be hundreds of automobiles in town that day the action taken on the part of the Kingston Fair Grounds directors will certainly be welcomed. There is space of at least 500 cars on the Fair Grounds adjoining Forsyth Park. No one need stay away for fear of having no place to park their car for ample space will be provided

Clearwater Has Renounced.

Thomas Hoffman Clearwater, who won a state scholarship at the recent high school examination which entitled him to a scholarship in any college or university of the state of New York, having been requested by the state department to make his selection, has renounced his right upon the ground that he proposes to enter Yale University, and to pursue his studies there. State scholarships awarded by the department of education only are available within the limits of the state. The renunciation opens the way for some other graduate to obtain a scholarship.

Hungarians Fight Austrians.

By Telegraph to The Freeman.

London, Aug. 29.—Bitter fighting has broken out between Hungarian soldiers and Austrian gendarmes over the town of Oedenburg, according to a dispatch from Vienna today. Serious losses have been sustained on both sides. The Hungarians are led by Ostenburg and Hejjas, both famous war veterans. The fighting began when the Austrian gendarmes started to occupy Oedenburg, which is a town much disputed between Austria and Hungary. Veritable battles were raging at last accounts at Agebedore and Pinkafeld.

Dance at High Falls.

There will be a dance in the B. W. S. Hall, High Falls, Tuesday evening. The floor is in fine shape and since the roads to High Falls have been placed in good shape a number of local people are attending the dances. Music will be furnished by Wilson's orchestra.

MRS. ROSENBAUM NOT A SUICIDE

Death Of Former Rosendale Woman In New York Was Due To Natural Causes—Funeral On Tuesday At Rosendale.

Mrs. Mae Jordan Rosenbaum, whose family resides near Rosendale, was found dead in her apartment on the Seventh floor of No. 340 West Eighty-Sixth street, New York city, at noon Saturday and in the opinion of the authorities she had been dead six days.

The discovery of her body was brought about through Miss Rae B. Edmondson of No. 214 Riverside Drive, a friend, who last saw her alive the previous Monday evening. Miss Edmondson tried repeatedly to reach Mrs. Rosenbaum on the telephone but her calls were not answered. On Saturday she visited Oscar Christopherson, superintendent of the apartment building, and told him she was afraid something had happened to her friend. He entered the apartment with the aid of a duplicate key and found Mrs. Rosenbaum dead in the bathroom.

On a table in the reception room the policeman who was summoned found two letters, one of which was signed. The other letter was addressed to "Dear Will," and requested that he return $3,000 to her. The letter stated that the writer was behind in her rent and that if she did not receive the money in a short time she would have to give up her apartment. The policeman quoted the letter as saying in part: "Your neglect and the wrongs you have done me were the reasons I divorced you."

The other letter, signed with the initials of the dead woman, was addressed to "My good friend," and spoke of having received a letter from the addresses at The Commodore Hotel several days before, and stated: "I have experienced an unexpected and heavy financial drawback since I saw you."

Dr. Benjamin Schwartz, acting chief medical examiner, and the police were of the opinion that death was caused by poison. The policeman was unable to find a vial or other container, but Dr. Schwartz ordered the body sent to the morgue for autopsy. Dr. Schwartz, who performed the autopsy, said he could not determine the cause of death until analysis of the vital organs had been made. He expressed the opinion that a quick-acting poison had been taken by Mrs. Rosenbaum. Later it was found that death was due to natural causes.

Mrs. Rosenbaum divorced her husband, Dr. William Rosenbaum, about a year ago. He called at the apartment at the request of friends of the dead woman after the discovery of the body and assumed responsibility for the funeral.

Search of Mrs. Rosenbaum's effects revealed that she had a little more than five dollars in money and jewelry valued at about $1,500.

On Sunday it was learned that Mrs. Rosenbaum was formerly a model for Charles Dana Gibson, the famous artist. Dr. Rosenbaum, whom she divorced, is one of the most expert tennis players in the United States.

The body of Mrs. Rosenbaum arrived in Kingston this afternoon and was taken by Undertaker Leo V. Grogan to the home of her mother, Mrs. Margaret Jordan, at Maple Hill, near Rosendale. The funeral will take place from the home of her mother on Tuesday morning at 9:30 o'clock and from St. Peter's Church, Rosendale, at ten o'clock, where a solemn high Mass of requiem will be celebrated. Interment will be at Rosendale.

Hurt by Gas Explosion.

Armand Abramovitz of 195 Albany avenue, luckily escaped being made totally blind on Sunday. He went to the cellar of the Abramovitz residence, formerly the George J. Smith mansion, and lighted the gas in a heater. A loud report followed, frightening the members of the household, they thinking the house had been blown up. Young Mr. Abramovitz was quite badly burned about the eyes and was given attention quickly by Dr. Gillett and later by Dr. A. C. Gates. It is expected that the eyesight will not be impaired.

More Neat And Gaudy.

The American Railway Express Company has discarded the delivery wagons of battleship gray that were installed by the Federal government and used during the world war, and have put back into service the wagons painted blue with red wheels that were used for many years by the old American Express Company.

Webb Team Beaten.

The Saugerties A. C. team defeated the Webb team of Clinton Corners Sunday at Saugerties 4 to 3 before a good sized crowd. Captain Schirick, Umpire Jordan and several members of the Colonials were among the spectators.

Carload ofCider Mills.

The Canfield Supply Co., has just received another large shipment of cider mills and berry presses for distribution through New England, New Jersey, Pennsylvania and New York state. They report a very heavy demand this year.

Eleventh Ward Democrats.

The Democratic voters of the Eleventh ward, male and female, are requested to meet at the polling place, corner Franklin and Pine streets, this evening at 7:30 sharp. Business of importance is to be considered.



You'll drink a second cup

—if she serves Reliance!

Nothing like a mellow cup of coffee to start the day right, except another cup.

And Reliance Coffee is the right coffee because it's the coffee that tastes just as good as it smells.

You know how good freshly roasted coffee smells. It just stirs up your breakfast appetite to the hunger point.

In Reliance, the rich, heavy bodied fragrance is a forecast of real taste in the cup. And no other coffee carries its fragrance right into the taste as does Reliance.

You can prove this claim easily by ordering a pound of your grocer today.

Reliance Coffee comes sealed in an oval canister. The quality is unvarying. A book of Reliance Coffee recipes if you want it from your grocer or by mail.—Wm. T. Reynolds & Co., Inc., Poughkeepsie, N. Y.

Reliance COFFEE

OLDEST BANK IN ULSTER COUNTY

A SERVICE SHAPED TO FIT EVERY NEED

THE service of the National Ulster County Bank is carefully shaped to fit every individual requirement—that is why it is so satisfactory and useful.



THE NATIONAL ULSTER COUNTY BANK
KINGSTON, N.Y.
THE WHITE BANK
ON WALL ST.—COR. JOHN

ESTABLISHED 1836

LATEST FICTION

Her Father's Daughter, Gene Stratton Porter. Scaramouche, Rafael Sabatini. Moon Calf, Floyd Dell. Little Red Foot, Robert W. Chambers. The Finding of Jasper Holt, Grace Hill Lutz. The Roof Tree, Charles Neville Buck. The Flaming Forest, James Oliver Curwood. Pawned, Frank L. Packard. Main Street, Sinclair Lewis.

BUY A BOOK A WEEK.

Forsyth & Davis, Inc.

307 WALL STREET. PHONE 708.

PICTURE FRAMES MADE TO ORDER A SPECIALTY.

ELLENVILLE.

Ellenville, Aug. 26.—Judge and Mrs W. D. Cunningham and Miss Rose Clearwater left Saturday morning for Atlantic City, N. J. to remain until the middle of the week.

Sandford Hyde and wife of Woodbourne spent the week end at the home of Miss Mary and Hattie Brown on Center street.

The Rev. J. L. Champlin and wife of Stevensville motored to Ellenville Thursday and called on old friends.

Mr. and Mrs. Oscar Le Roy of Fallsburgh are in town for Old Home Week, as the guest of the Misses Nellie and Margaret Newkirk on North Main street.

Dr. and Mrs. Cookingham of Red Hook were here on Wednesday taking in the fair, stopping with their daughter, Mrs. H. W. Coons.

The Rev. Chas. A. Dann and family are spending the last two weeks of his vacation camping at Ulster Lake.

A large auto truck from Kingston came and got William Dugan's furniture and took it to Ossining Thursday. The family leaves Friday for their new home.

Walter Mitchell of Kingston was in town on Thursday. Many of his old friends were glad to greet him.

Mrs. Sarah Gould and daughter, Mrs. Chester Talter, of Lynbrook, are spending the week in town as guests of Mrs. Wright on Warren street.

Mrs. Emily Burlison of Butler, N. J. is stopping for the week with her brother, Roy Van Aken and will attend the Ellenville Society banquet Saturday evening.

Mr. and Mrs. Adolphus Dayton of Middletown are stopping with Ed. S Terwilliger both pleased to be able to visit Ellenville, when so many former residents are here and who have been just as pleased to see them. They were accompanied by their daughter, Mrs. Bruce McCosh, and little son, who visited Mrs. B. M. Taylor while here.

Mr. and Mrs. S. Edward Hampton with Mrs. Edward Randolph Hampton and Miss Virginia Hampton and the former's grandson, Master Wilcox Borden Champlin, all of New York, arrived here for old home week Monday, stopping at the home of Mrs. Nelson Terwilliger, Market street.

Mrs. Jeannie Ryan Hoornbeck of New York city is stopping at the home of Mrs. Charles Hayes, Maple avenue.

Miss Grace Ryan Kimble of Bogota is visiting at the home of her father J. J. Ryan.

Mrs. Minnie Vantran has returned home, after spending the summer in Sullivan county.

Mrs. Laura Stratton of Middletown is visiting at the home of her cousin, Addison Stratton.

Mr. and Mrs. George W. Parisen of Perth Amboy, N. J. are stopping at the home of Mrs. Parisen's sister, Mrs. George F. Andrews.

Charles D. Campbell, wife and family came up in their car to spend old home week, stopping at the home of Mrs. Black, corner of Church and Canal streets.

Mr. and Mrs. William Cleary of Brooklyn are being congratulated on the arrival of a son. Mrs. Cleary was formerly Miss Elizabeth Fleckenstein of Ellenville.

Mrs. Chas Koeler of Brooklyn and children have been visiting at the home of her mother, Mrs. Paul Nickols.

Mr. and Mrs. Nelson Moneypenny and Nelson Moneypenny, Jr., and wife from Ridgewood, N. J. are in town for old home week, stopping at the Wager boarding house at the Cape.

Winfield S. Weser, wife and son and Miss Wilson from New Rochelle are up for the week, stopping with Miss Louise Ellsworth.

Mrs. Jacob Welch of Utica, is visiting her sister-in-law, Mrs. Irving Ostrander.

Miss Josephine Malcom of New York city is visiting at the home of her aunt, Mrs. Kate Nickols, North Main street.

Mr. and Mrs. Arthur Jones of Newburgh and son D. O. Jones and family from Melrose, Massachusetts, are in town for old home week.

George M. Vanderlyn and daughter, Miss Nellie, from Chelsea, are spending the week with friends in town, expecting to leave Friday.

Prof. George Young and wife are visiting at the home of his mother, Mrs. George Young on Maple avenue.

Lionel Booth and wife and two children came over from Peekskill Saturday. Mr. Booth returning Wednesday, his family expecting to stay for a visit of a week or so at the Booth home on Upper Canal street.

STONE RIDGE.

Stone Ridge, Aug. 26.—Remember the Ladies' Aid fair to be held in the Methodist Church on the afternoon and evening of Tuesday, August 30. At a quarter to eight there will be an entertainment consisting of music and recitations. There will be no admission fee, but a silver offering will be taken.

There are many guests and boarders in this place at present. Among them at present are the Rev. Wilmer McNair and daughter, Maria. The Rev. and Mrs. Stevens have also been guests in this place. Mrs. Sidney Cole of Chelsea on the Hudson has been the guest of Mrs. Earl B. Ellis for a week. Miss Helen Gilbert and Charles Bonker of New York spent Wednesday of this week in the home of James Brink.

Remember that Sunday evening, August 28, is to be Granger's night in the Methodist Church, and attend this special service.

The Rev. and Mrs. George Weber have returned from their vacation trip. We are glad to have them with us again. The Misses Sibel are guests at the parsonage.

Invaluable Coating for Tubes.

In the process of J. Marcusson, a protective coating is given tubes or bodies capable of support, composite or mixture by action of formaldehyde on phenols or other like compounds. The coating gradually becomes insensible on exposure to air, and is then given resistance to the action of mineral or fatty oils.

NOTICE TO CREDITORS—In pursuance of an order of Hon. George F. Kaufman, Surrogate of Ulster County, notice is hereby given, according to law, to all persons having claims against Florence Freeman, late of the City of Kingston, County of Ulster, deceased, to present the same with the vouchers in support thereof, to the undersigned Lillian V. Freeman of Kingston, New York, and Henry W. Freeman, of New York, the executors of the estate of said deceased, at the law office of Charles W. Tillson, 208 Wall street, in the said City of Kingston on or before the 5th day of November, 1921.

Dated April 25th, 1921.

LILLIAN V. FREEMAN and
HENRY W. FREEMAN,
Executors of the Estate of Florence Freeman, Deceased
Charles W. Tillson, Attorney, 208 Wall street, Kingston, N. Y.

NOTICE TO CREDITORS—In pursuance of an order of Hon. George F. Kaufman, Surrogate of Ulster County, notice is hereby given, according to law, to all persons having claims against John L. Schultz, late of the Town of Esopus, County of Ulster, deceased, to present the same with the vouchers in support thereof, to the undersigned Charles F. Schultz, the Executor of the estate of said deceased at his residence, Ulster Park, Ulster County, New York, on or before the 20th day of September 1921.

Dated March 11th, 1921

CHARLES F. SCHULTZ,
As Executor of Will of John L. Schultz, Deceased.
V. B. Van Wagenen, Attorney, Kingston, N. Y.

IN PURSUANCE of an order of the Surrogate of the County of Ulster, notice is hereby given according to law to all persons having claims against the estate of Herman C. Payton, late of the Town of Plattekill, in said County, deceased, that they are required to present the same, with the proper vouchers thereof, to the subscriber, the Executrix of the Last Will and Testament of said deceased, at her place of residence in the Town of Plattekill, Ulster County, N. Y., on or before the first day of October next

Dated March 1st, 1921.

HARRIET PAYTON,
Executrix.

CALEB H. BAUMES,
Attorney for Executrix
Office and Post Office Address,
34 Second Street, Newburgh, N. Y.

Films for sale. Developing and printing 24-hour service. Cordially yours, Safford & Scudder, jewelers.—Advertisement.

FEARS SUBSTITUTES MAY SUPPLANT MILK

Head of Borden Company Says Canners of Condensed Product Are Unable to Compete.

FIGHT IS ON IN CONGRESS

Eighty-seven Million Pounds of Imitations Sold Last Year, Olls Replacing Genuine Butter Fats.

Production of milk substitutes will be forced on companies which have refrained from the sale of anything but pure condensed milk unless Congress adopts one of four measures pending in committee to prohibit the manufacture and sale of these substitutes, according to Arthur W. Milburn, president of the Bordens Condensed Milk Company.

Placing these substitutes for condensed milk on the market has grown to such an extent, according to Mr. Milburn, that the situation amounts to a public health problem. Last year 87,000,000 pounds of condensed skimmed "milk," in which the butter fat had been replaced by cocoanut oil or other vegetable fats, was sold in the United States. As this sort of product has only been on the market for three years, its growth is considered alarming by manufacturers who believe in



ARTHUR W. MILBURN,
President of the Borden Company.

retaining butter fat in condensed milk for its nutritive qualities.

The substitute milk lacks the vitamines considered necessary to human sustenance, and it is on this ground that prohibition by Congress has been sought. Feeding children on milk from which all the butter fat has been extracted may result in Pellagra and kindred diseases, Mr. Milburn said.

In a brief filed with the Agricultural Committee of the house, which is holding hearings on the Volgt bill to prohibit substitute milk, the Borden company, through its attorney, Walter Engels, referred to testimony by Dr. McCollum of Johns Hopkins University in which he condemned the substitution of vegetable oils and fats for butter fat on the ground that public health would not permit of the sale of this article.

Retail grocers sell the substitute milk on the same terms as condensed milk containing butter fat and often at the same price, according to Mr. Milburn, although the cost of manufacture is $1.70 a hundred pounds, compared with $4.41 for milk containing butter fat.

"The problem is no imaginary one," said Mr. Milburn. "With cocoanut, peanut and cottonseed oils competing with butter fat there is bound to be a decided slump in our dairy industry. The milk supply rises and falls with the price obtained for the article. The butter fat replaced by foreign oils and fats creates a surplus to be used in other products, such as full cream butter and cheese, oversupplying the market and reacting in decreased production. Last year 7,000,000 pounds of cocoanut oil replaced a like amount of butter fat in evaporated milk and put 70,000,000 extra pounds of butter on the market that competed with and lowered the price of creamery butter. The public may see in this a benefit, but it is of a very temporary character, since a lower price for milk products has always curtailed production and induced the sale of cows for meat."

EATING GREENS WILL KEEP YOU YOUNG, HE SAYS

Baltimore Professor Tells People to Take a Quart of Milk a Day Also.

Baltimore.—There are many persons who, through improper diet, are as old looking at forty years as they would be at sixty-five on a proper diet, asserts Dr E V McCollum, professor of biochemistry, Johns Hopkins University School of Hygiene and Public Health.

Dr. McCollum says a satisfactory diet cannot be made out of cereals, peas and beans, potatoes, fruits, nuts and vegetable meats, of which Americans live on food.

"We should take at least a quart of milk per day, and we should reduce our meat consumption to approximately 3 per cent of the energy value of the diet. Substitute milk for half the quantity of meat now used and eat green salads."

CONCURRENT RESOLUTIONS

ONE.

EXPLANATION.—Matter in *italics* is new; matter in brackets [] is old law to be omitted.

STATE OF NEW YORK.
OFFICE OF THE SECRETARY OF STATE
ALBANY, July 1, 1921.

Pursuant to the provisions of section two hundred ninety-five of the Election Law, notice is hereby given that the following proposed amendment to section nine of article five of the Constitution of the State of New York will be submitted to the people for the purpose of voting thereon at the next general election to be held on the eighth day of November, nineteen hundred and twenty-one.

JOHN J. LYONS,
Secretary of State.

AMENDMENT NUMBER ONE

CONCURRENT RESOLUTION OF THE SENATE AND ASSEMBLY PROPOSING AN AMENDMENT TO SECTION NINE OF ARTICLE FIVE OF THE CONSTITUTION, IN RELATION TO PREFERENCE, IN EMPLOYMENT AND PROMOTION, OF SOLDIERS, SAILORS AND MARINES.

Section 1. Resolved (if the Senate concur), That section nine of article five of the constitution be amended to read as follows:

§ 9. Appointments and promotions in the civil service of the state, and of all the civil divisions thereof, including cities and villages, shall be made according to merit and fitness to be ascertained, so far as practicable, by examinations, which, so far as practicable, shall be competitive, provided, however, that honorably discharged soldiers, [and] sailors [from] and marines who shall have served as such in the army, [and] navy or marine corps of the United States in [the late civil] some of war, who are citizens and residents of this state, shall be entitled to preference in appointment and promotion, without regard to their standing on any list from which such appointment or promotion may be made; *provided they were residents of this state at the time they entered said army, navy or marine corps; and provided also that soldiers, sailors and marines who served on the civil war shall have preference over all others on the same list.* Laws shall be made to provide for the enforcement of this section.

§ 2. Resolved (if the Senate concur), That the foregoing amendment be submitted to the people for approval at the general election in the year nineteen hundred and twenty one, in accordance with the provisions of the election law.

STATE OF NEW YORK,
IN ASSEMBLY.
Apr. 8, 1921.

This bill was duly passed, a majority of all the members elected to the Assembly voting in favor thereof, three fifths being present.

By order of the Assembly,
H. E. MACHOLD,
Speaker.

STATE OF NEW YORK,
IN SENATE,
Apr. 14, 1921.

This bill was duly passed, a majority of all the Senators elected voting in favor thereof, three-fifths being present

By order of the Senate,
JEREMIAH WOOD,
President.

STATE OF NEW YORK, } ss.:
OFFICE OF THE SECRETARY OF STATE, }

I have compared the preceding copy of concurrent resolutions with the original resolution on file in this office, and do hereby certify that the same is a correct transcript therefrom and of the whole thereof.

GIVEN under my hand and the seal of office of the Secretary of State, at the [L. S.] city of Albany, this first day of July in the year one thousand nine hundred and twenty-one

JOHN J. LYONS,
Secretary of State.

TWO

EXPLANATION.—Matter in *italics* is new; matter in brackets [] is old law to be omitted.

STATE OF NEW YORK.
OFFICE OF THE SECRETARY OF STATE
ALBANY, July 1, 1921.

Pursuant to the provisions of section two hundred ninety-five of the Election Law, notice is hereby given that the following proposed amendment to section six of article three of the Constitution of the State of New York will be submitted to the people for the purpose of voting thereon at the next general election to be held on the eighth day of November, nineteen hundred and twenty-one.

JOHN J. LYONS,
Secretary of State.

AMENDMENT NUMBER TWO

CONCURRENT RESOLUTION OF THE SENATE AND ASSEMBLY PROPOSING AN AMENDMENT TO SECTION SIX OF ARTICLE THREE OF THE CONSTITUTION, IN RELATION TO COMPENSATION OF MEMBERS OF THE LEGISLATURE.

Section 1. Resolved (if the Assembly concur), That section six of article three of the constitution be amended to read as follows:

§ 6. Each member of the legislature shall receive for his services an annual salary of [one thousand five hundred] *three thousand* dollars. The members of either house shall also receive the sum of one dollar for every ten miles they shall travel in going to and returning from their place of meeting, once in each session, on the most usual route. Senators when the senate alone is convened in extraordinary session, or when serving as members of the court for the trial of impeachments, and such members of the assembly, not exceeding nine in number, as shall be appointed managers of an impeachment, shall receive an additional allowance of ten dollars a day.

§ 2. Resolved (if the Assembly concur), That the foregoing amendment be submitted to the people at the general election to be held in the year nineteen hundred and twenty one, in accordance with the provisions of the election law.

STATE OF NEW YORK,
IN SENATE.
Apr. 11, 1921.

The foregoing resolution was duly passed, a majority of all the Senators elected voting in favor thereof

By order of the Senate,
JEREMIAH WOOD,
President.

STATE OF NEW YORK,
IN ASSEMBLY.
Apr. 13, 1921.

The foregoing resolution was duly passed, a majority of all the members elected to the Assembly voting in favor thereof.

By order of the Assembly,
H. E. MACHOLD,
Speaker.

STATE OF NEW YORK, } ss.:
OFFICE OF THE SECRETARY OF STATE, }

I have compared the preceding copy of concurrent resolution with the original resolution on file in this office, and do hereby certify that the same is a correct transcript therefrom and of the whole thereof.

GIVEN under my hand and the seal of office of the Secretary of State, at the [L. S.] city of Albany, this first day of July in the year one thousand nine hundred and twenty-one

JOHN J. LYONS,
Secretary of State.

THREE

EXPLANATION.—Matter in *italics* is new; matter in brackets [] is old law to be omitted.

STATE OF NEW YORK.
OFFICE OF THE SECRETARY OF STATE
ALBANY, July 1, 1921.

Pursuant to the provisions of section two hundred ninety-five of the Election Law, notice is hereby given that the following proposed amendment to section one of article two of the Constitution of the State of New York will be submitted to the people for the purpose of voting thereon at the next general election to be held on the eighth day of November, nineteen hundred and twenty-one.

JOHN J. LYONS,
Secretary of State.

AMENDMENT NUMBER THREE

CONCURRENT RESOLUTION OF THE SENATE AND ASSEMBLY PROPOSING AN AMENDMENT TO SECTION ONE OF ARTICLE TWO OF THE CONSTITUTION, IN RELATION TO QUALIFICATION OF VOTERS.

Section 1. Resolved (if the Assembly concur), That section one of article two of the constitution be amended to read as follows:

§ 1. Every citizen of the age of twenty-one years, who shall have been a citizen for ninety days, and an inhabitant of this state one year next preceding an election, and for the last four months a resident of the town or ward in which he or she may offer to vote at such election, shall be entitled to vote at such election in the election district of which he or she shall at the time be a resident, and not elsewhere, for all officers that now are or hereafter may be elected by the people and upon all questions which may be submitted to the vote of the people; *provided, however, that a citizen of the United States who shall have been an inhabitant of the United States for five years, and provided that no citizen of any state of the United States in the army or navy thereof, shall be deprived of his or her vote by reason of his or her absence from such election district, and the legislature shall have power to provide the manner in which and the time and place at which such absent electors may vote, and the return and canvass of their votes, but no provision shall be made for the return of votes by such electors by mail.*

Notwithstanding the constitutional provisions above recited, the legislature may provide by law for the registration, under such provisions as it may deem necessary and reasonable, of the persons entitled to vote by reason of their service in the military or naval service of the United States in the late civil war, and for the casting and canvassing of their votes at the polls in the election districts in which they respectively reside.

Notwithstanding the constitutional provisions above recited, the legislature may provide by law for the registration, under such provisions as it may deem necessary and reasonable, of the persons entitled to vote by reason of their service in the military or naval service of the United States in the present war, and for the casting and canvassing of their votes at the polls in the election districts in which they respectively reside.

§ 2. Resolved (if the Senate concur), That the foregoing amendment be submitted to the people for approval at the general election in the year nineteen hundred and twenty one, in accordance with the provisions of the election law.

STATE OF NEW YORK,
IN ASSEMBLY.
Apr. 8, 1921.

This bill was duly passed, a majority of all the members elected to the Assembly voting in favor thereof, three fifths being present.

By order of the Assembly,
H. E. MACHOLD,
Speaker.

STATE OF NEW YORK,
IN SENATE,
Apr. 14, 1921.

This bill was duly passed, a majority of all the Senators elected voting in favor thereof, three-fifths being present.

By order of the Senate,
JEREMIAH WOOD,
President.

STATE OF NEW YORK, } ss.:
OFFICE OF THE SECRETARY OF STATE, }

I have compared the preceding copy of concurrent resolutions with the original resolution on file in this office, and do hereby certify that the same is a correct transcript therefrom and of the whole thereof.

GIVEN under my hand and the seal of office of the Secretary of State, at the [L. S.] city of Albany, this first day of July in the year one thousand nine hundred and twenty-one

JOHN J. LYONS,
Secretary of State.

FOUR

EXPLANATION.—Matter in *italics* is new; matter in brackets [] is old law to be omitted.

STATE OF NEW YORK.
OFFICE OF THE SECRETARY OF STATE
ALBANY, July 1, 1921.

Pursuant to the provisions of section two hundred ninety-five of the Election Law, notice is hereby given that the following proposed amendment to sections twenty-six and twenty-seven of article three of the Constitution of the State of New York will be submitted to the people for the purpose of voting thereon at the next general election to be held on the eighth day of November, nineteen hundred and twenty-one

JOHN J. LYONS,
Secretary of State.

AMENDMENT NUMBER FOUR

CONCURRENT RESOLUTION OF THE SENATE AND ASSEMBLY PROPOSING AN AMENDMENT TO SECTIONS TWENTY-SIX AND TWENTY-SEVEN OF ARTICLE THREE OF THE CONSTITUTION TO ENABLE THE LEGISLATURE TO PROVIDE FORMS OF GOVERNMENT FOR THE COUNTIES OF WESTCHESTER AND NASSAU.

Section 1. Resolved (if the Assembly concur), That sections twenty six and twenty-seven of article three of the constitution be amended to read as follows:

§ 26. There shall be in each county, except in a county wholly included in a city, a board of supervisors, to be composed of such members and elected in such manner and for such period as is or may be provided by law. *The legislature may provide by law for forms of government for the counties of Westchester and Nassau, or either, subject to adoption and approval by the electors of any such county at a general election in an odd numbered year. Any such form of government may include the transfer to the county or to county officers of any functions now exercised by towns or town officers. The law providing for such form of government shall also prescribe the manner in which the county affected may subsequently abandon it, and revert to its former form of government. The adoption of such form of government by the county shall not preclude the legislature from amending or modifying such plan. If under such form of government the board of supervisors be abolished, the powers and duties of the board of supervisors, as prescribed by the constitution, or by statute if not provided for by such form of government, shall devolve upon the governing elective body in such county.* In a city which includes an entire county, or two or more entire counties the powers and duties of a board of supervisors may be devolved upon the municipal assembly, common council, board of aldermen or other legislative body of the city.

§ 27. The legislature shall, by general laws, confer upon the boards of supervisors *or other governing elective bodies*, of the several counties of the state such further powers of local legislation and administration as the legislature may, from time to time, *deem expedient*. [, and it]. In counties which now have, or hereafter have, county auditors or other fiscal officers, authorized to audit bills, accounts, charges, claims or demands against the county, the legislature may confer such powers upon [said] such auditors, or fiscal officers, as the legislature may, from time to time, deem expedient.

§ 2. Resolved (if the Assembly concur), That the foregoing amendment be submitted to the people for approval at the general election to be held in the year nineteen hundred and twenty-one, in accordance with the provisions of the election law.

STATE OF NEW YORK,
IN SENATE.
Apr. 11, 1921.

The foregoing resolution was duly passed, a majority of all the Senators elected voting in favor thereof

By order of the Senate,
JEREMIAH WOOD,
President.

STATE OF NEW YORK,
IN ASSEMBLY.
Apr. 13, 1921.

The foregoing resolution was duly passed, a majority of all the members elected to the Assembly voting in favor thereof.

By order of the Assembly,
H. E. MACHOLD,
Speaker.

STATE OF NEW YORK, } ss.:
OFFICE OF THE SECRETARY OF STATE, }

I have compared the preceding copy of concurrent resolution with the original resolution on file in this office, and do hereby certify that the same is a correct transcript therefrom and of the whole thereof.

GIVEN under my hand and the seal of office of the Secretary of State, at the [L. S.] city of Albany, this first day of July in the year one thousand nine hundred and twenty-one

JOHN J. LYONS,
Secretary of State.

AMENDMENT NUMBER FIVE

CONCURRENT RESOLUTION OF THE SENATE AND ASSEMBLY PROPOSING AN AMENDMENT TO SECTION EIGHTEEN OF ARTICLE SIX OF THE CONSTITUTION, IN RELATION TO CHILDREN'S COURTS AND COURTS OF DOMESTIC RELATIONS.

Section 1. Resolved (if the Assembly concur), That section eighteen of article six of the constitution be amended to read as follows:

§ 18. Inferior local courts of civil and criminal jurisdiction may be established by the legislature, but no inferior local court hereafter created shall be a court of record. [The] *Except as herein provided the legislature shall not hereafter confer upon any inferior or local court of its creation, any equity jurisdiction or any greater jurisdiction in other respects than is conferred upon county courts by or under this article. The legislature may establish children's courts, and courts of domestic relations, as separate courts, or as parts of existing courts or courts hereafter to be created, and may confer upon them such jurisdiction as may be necessary for the correction, reformatory and disposition of delinquent, neglected or dependent minors, and for the punishment and correction of adults responsible for or contributing to such delinquency, neglect or dependency and to compel the support of a wife, child or poor relative by persons legally chargeable therewith who abandon or neglect to support any of them. In conferring such jurisdiction the legislature shall provide that summons in a child is committed to an institution or to placed in the custody of any person, by parole, placing out, agency or guardianship, or if the custody of a minor of the latter relations persons or in the child. In the exercise of such jurisdiction such courts may hear and determine such causes with or without a jury, except those involving a felony. Except as herein otherwise provided, all judicial officers [, be elected at appointed at such times and in such manner as the legislature may direct.*

§ 2. Resolved (if the Assembly concur), That the foregoing amendment be submitted to the people for approval at the general election to be held in the year nineteen hundred and twenty-one, in accordance with the provisions of the election law.

STATE OF NEW YORK,
IN SENATE.
Apr. 11, 1921.

The foregoing resolution was duly passed, a majority of all the Senators elected voting in favor thereof

By order of the Senate,
JEREMIAH WOOD,
President.

STATE OF NEW YORK,
IN ASSEMBLY.
Apr. 13, 1921.

The foregoing resolution was duly passed, a majority of all the members elected to the Assembly voting in favor thereof.

By order of the Assembly,
H. E. MACHOLD,
Speaker.

STATE OF NEW YORK, } ss.:
OFFICE OF THE SECRETARY OF STATE, }

I have compared the preceding copy of concurrent resolution with the original resolution on file in this office and do hereby certify that the same is a correct transcript therefrom and of the whole thereof.

GIVEN under my hand and the seal of office of the Secretary of State, at the [L. S.] city of Albany, this first day of July in the year one thousand nine hundred and twenty-one

JOHN J. LYONS,
Secretary of State.

[L. S.] city of Albany, this first day of July in the year one thousand nine hundred and twenty-one.

JOHN J. LYONS,
Secretary of State.

SIX

EXPLANATION.—Matter in *italics* is new; matter in brackets [] is old law to be omitted.

STATE OF NEW YORK.
OFFICE OF THE SECRETARY OF STATE
ALBANY, July 1, 1921

Pursuant to the provisions of section two hundred ninety-five of the Election Law, notice is hereby given that the following proposed amendment to section eight of article seven of the Constitution of the State of New York, will be submitted to the people for the purpose of voting thereon at the next general election to be held on the eighth day of November, nineteen hundred and twenty one

JOHN J. LYONS,
Secretary of State.

AMENDMENT NUMBER SIX

CONCURRENT RESOLUTION OF THE SENATE AND ASSEMBLY PROPOSING AN AMENDMENT TO SECTION EIGHT OF ARTICLE SEVEN OF THE CONSTITUTION, IN RELATION TO A CERTAIN PORTION OF THE ERIE CANAL.

Section 1. Resolved (if the Senate concur), That section eight of article seven of the constitution be amended to read as follows:

§ 8. The legislature shall not sell, lease or otherwise dispose of the Erie canal, the Oswego canal, the Champlain canal, the Cayuga and Seneca canal, or the Black River canal; but they shall remain the property of the state and under its management forever. The prohibition of lease, sale or other disposition herein contained, shall not apply to the canal known as the Main and Hamburg street canal, situated in the city of Buffalo, and which extends easterly from the westerly line of Main street to the westerly line of Hamburg street, nor to that portion of the existing Erie canal in the city of Utica between the westerly line of Schuyler street and the easterly line of Third street, provided that a flow of sufficient water from Schuyler street to Third street to feed that portion of the canal east of Third street be maintained; *nor shall such prohibition apply to that portion of the existing Erie canal in the county of Herkimer between the easterly portion of the village of Mohawk and the county boundary line between the counties of Herkimer and Oneida.* All funds that may be derived from any lease, sale or other disposition of any canal shall be applied to the improvement, superintendence or repair of the remaining portion of the canals.

§ 2. Resolved (if the Senate concur), That the foregoing amendment be submitted to the people for approval at the general election to be held in the year nineteen hundred and twenty-one, in accordance with the provisions of the election law.

STATE OF NEW YORK,
IN ASSEMBLY.
Feb. 3, 1921

This bill was duly passed, a majority of all the members elected to the Assembly voting in favor thereof, three-fifths being present.

By order of the Assembly,
H. E. MACHOLD,
Speaker.

STATE OF NEW YORK,
IN SENATE,
Apr. 7, 1921

This bill was duly passed, a majority of all the Senators elected voting in favor thereof, three fifths being present

By order of the Senate,
JEREMIAH WOOD,
President.

STATE OF NEW YORK, } ss.:
OFFICE OF THE SECRETARY OF STATE, }

I have compared the preceding copy of concurrent resolution with the original resolution on file in this office, and do hereby certify that the same is a correct transcript therefrom and of the whole thereof.

GIVEN under my hand and the seal of office of the Secretary of State, at the [L. S.] city of Albany, this first day of July in the year one thousand nine hundred and twenty-one

JOHN J. LYONS,
Secretary of State.

SEVEN

EXPLANATION.—Matter in *italics* is new; matter in brackets [] is old law to be omitted.

STATE OF NEW YORK,
OFFICE OF THE SECRETARY OF STATE
ALBANY, July 1, 1921.

Pursuant to the provisions of section two hundred ninety-five of the Election Law, notice is hereby given that the following proposed amendment to section eight of article seven of the Constitution of the State of New York, will be submitted to the people for the purpose of voting thereon at the next general election to be held on the eighth day of November, nineteen hundred and twenty-one.

JOHN J LYONS,
Secretary of State.

AMENDMENT NUMBER SEVEN

CONCURRENT RESOLUTION OF THE SENATE AND ASSEMBLY PROPOSING AN AMENDMENT TO SECTION EIGHT OF ARTICLE SEVEN OF THE CONSTITUTION, IN RELATION TO A CERTAIN PORTION OF THE ERIE CANAL.

Section 1. Resolved (if the Senate concur), That section eight of article seven of the constitution be amended to read as follows.

§ 8. The legislature shall not sell, lease or otherwise dispose of the Erie canal, the Oswego canal, the Champlain canal, the Cayuga and Seneca canal, or the Black River canal; but they shall remain the property of the state and under its management forever. The prohibition of lease, sale or other disposition herein contained, shall not apply to the canal known as the Main and Hamburg street canal, situated in the city of Buffalo, and which extends easterly from the westerly line of Main street to the westerly line of Hamburg street, nor to that portion of the existing Erie canal in the city of Utica between the westerly line of Schuyler street and the easterly line of Third street, provided that a flow of sufficient water from Schuyler street to Third street to feed that portion of the canal east of Third street be maintained; *nor shall such prohibition apply to that portion of the existing Erie canal in the county of Herkimer between the easterly portion of the village of Mohawk and the county boundary line between the counties of Herkimer and Oneida.* All funds that may be derived from any lease, sale or other disposition of any canal shall be applied to the improvement, superintendence or repair of the remaining portion of the canals.

§ 2. Resolved (if the Senate concur), That the foregoing amendment be submitted to the people for approval at the general election to be held in the year nineteen hundred and twenty-one, in accordance with the provisions of the election law.

STATE OF NEW YORK,
IN ASSEMBLY.
Mar. 7, 1921.

This bill was duly passed, a majority of all the members elected to the Assembly voting in favor thereof, three fifths being present.

By order of the Assembly,
H. E. MACHOLD,
Speaker.

STATE OF NEW YORK,
IN SENATE,
Apr. 7, 1921.

This bill was duly passed, a majority of all the Senators elected voting in favor thereof, three-fifths being present.

By order of the Senate,
JEREMIAH WOOD,
President.

STATE OF NEW YORK, } ss.:
OFFICE OF THE SECRETARY OF STATE, }

I have compared the preceding copy of concurrent resolution with the original resolution on file in this office and do hereby certify that the same is a correct transcript therefrom and of the whole thereof.

GIVEN under my hand and the seal of office of the Secretary of State, at the [L. S.] city of Albany, this first day of July in the year one thousand nine hundred and twenty-one

JOHN J. LYONS,
Secretary of State.

TEXT FOR SUBMISSION OF AMENDMENT NUMBER ONE.

"Shall the proposed amendment to section nine of article five of the Constitution, relating to preference in employment and promotion in the civil service to veterans of the Spanish and World Wars," be approved?

TEXT FOR SUBMISSION OF AMENDMENT NUMBER TWO.

"Shall the proposed amendment to section six of article three of the Constitution, which provides for the increase of salary of members of the legislature from fifteen hundred dollars to three thousand dollars," be approved?

TEXT FOR SUBMISSION OF AMENDMENT NUMBER THREE.

"Shall the proposed amendment to section one of article two of the Constitution, providing that after January first, one thousand nine hundred and twenty one all voters shall be able to read and write English," be approved?

TEXT FOR SUBMISSION OF AMENDMENT NUMBER FOUR.

"Shall the proposed amendment to sections twenty six and twenty seven of article three of the Constitution, providing that the legislature may establish a governing body in the counties of Westchester and Nassau in place of a board of supervisors and also transfer the functions of town officers to county officers," be approved?

TEXT FOR SUBMISSION OF AMENDMENT NUMBER FIVE.

"Shall the proposed amendment to section eighteen of article six of the Constitution, authorizing the legislature to establish children's courts and courts of domestic relations," be approved?

TEXT FOR SUBMISSION OF AMENDMENT NUMBER SIX.

"Shall the proposed amendment to section eight of article seven of the Constitution permitting the legislature to lease and dispose of that portion of the Erie canal in the county of Herkimer between the easterly portion of the village of Mohawk and the county lines of the counties of Herkimer and Oneida," be approved?

TEXT FOR SUBMISSION OF AMENDMENT NUMBER SEVEN.

"Shall the proposed amendment to section eight of article seven of the Constitution, permitting the legislature to lease and dispose of that portion of the Erie canal in the county of Herkimer between the easterly portion of the village of Mohawk and the county lines of the counties of Herkimer and Oneida," be approved?

Be Dependent or Independent

Are you giving your brains and energy or are you selling them? If you are selling them why not advertise for the highest bidder? The Freeman Want Ads. Experience in the most views daily communities are made known over the radio in ability.

SWIMMING AT THE Y. M. C. A.

The playground swimming classes held at the Y. M. C. A. pool for both boys and girls are proving exceptionally popular this season. Already over 5,000 have made use of the pool and baths and 111 people have been taught to swim.

Great interest is being shown in the big event of the year, the annual swimming meet. Practice is being held daily and many boys and girls promise to break last year's records.

The boys meet promises to have a larger number of entries than usual. It will consist of the following events and will be held at the Y. M. C. A. pool on Wednesday evening at 7:15 o'clock with J. L. Leeper, Jr., in charge

15 yards novice race, any stroke.
25 yards race, any stroke.
Fancy diving
Plunge for distance.
40 yards swim, any stroke.
50 yards swim, any stroke.

The girls meet will be in charge of Miss Marguerite Becker and will be held on Saturday, September 3rd, at 9:30 a. m. Events will be as follows:

Plunge for distance.
15 yards swim, novice, any stroke.
25 yards swim, any stroke.
15 yards swim on back
Under water swim.

These swimming meets will be open to all boys and girls residing in the city of Kingston who are under 16 years of age. Ribbons will be awarded to all those taking first, second and third place in each event.

Boys and girls wishing to take part should report to the instructor in charge during the regular swimming period which is as follows:

Boys, daily except Saturday, from 1:30 to 3:00 p. m.

Girls, daily except Tuesday, from 2:00 to 12 p. m.

Indian Disorder Spreads.

By Telegraph to The Freeman

London, Aug. 27.—Thirteen women and children were slaughtered in a massacre by Moplah natives near Tirur in the southern part of the Malabar district of India, said a Central News dispatch from Calcutta today. The Indian riots are spreading despite the efforts of British troops. Two British planters were reported missing in the Tirur region.

Stenson Reported Sick.

Police headquarters received word from New York city Friday evening asking them to notify the relatives of Thomas Stenson of Rogers street that Mr. Stenson was sick in the Lincoln Hospital in the Bronx, New York city. The police complied with the request.

Two Automobiles Collided.

Friday evening an auto owned by J. F. McWilliams of Crescent, Pa., hit an auto owned by Benjamin Gottfried of 371 E. 77th street, New York city collided on Ferry street, in front of the entrance to the Sleightsburgh ferry. Neither car was much damaged by the collision

To Reject Ship Bids.

By Telegraph to The Freeman.

Washington, Aug. 27.—The shipping board has decided to reject all bids for the fourteen ex-German ships which were recently offered for sale, it was announced today. Efforts will be made to sell the ships on a cash basis.

Congratulations!

The editor of the Independent is 77 years old to-day (August 25) and is happy to be able to say that he is in perfect health and at peace with all the world.—New Paltz Independent.

The winners in the Movie Title Contest, conducted by the New York American, will be announced next Sunday, August 28, 1921, in the New York American. On sale at all news dealers.—Advertisement.



Powder and Perfume With Cuticura Talcum

An exquisitely scented, antiseptic powder. Gives quick relief to sunburned or irritated skins, overcomes heavy perspiration, and imparts a delicate, lasting fragrance, leaving the skin sweet and wholesome.

Sample Each Free by Mail, Address: "Cuticura Laboratories, Dept. 21M, Malden, Mass." Sold everywhere. Cuticura Soap shaves without mug.



For close work, for solid eye-comfort, our glasses are the best.

S. STERN

Optometrist and Mfg. Optician
of Broadway, Kingston, N. Y.
(Successor to)
Established 1884.
Phone 127-W.

GIRLS TO VISIT GLENFORD CAMP

The Young Men's Christian Association of Kingston is always willing to share its privileges with the young ladies insofar as possible. On Tuesday evenings the gymnasium and swimming pool have been reserved for their use as well as Friday morning. A special request was made for Glenford camp this weekend. It so happened that arrangements could easily be made and a group of young ladies under the supervision of Miss Eva Schook are planning to spend tonight and Sunday at the camp. Others who desire to go will call the association by telephone and make their arrangements as the autos leave the association building at 5:45 p. m.

The camp is being put in readiness and the grounds repaired for the big time on Labor Day. Roy Begg, the physical director of the Kingston association, has interesting games scheduled and with E. O. Allen in charge of parking automobiles it is anticipated that at least 50 cars will be parked during the day. As this is one of the last days of the camping season it is hoped that the public will avail themselves of this opportunity of seeing and enjoying the things the camp affords.

COMMUNITY SING AND DAIRY TALK

There will be a community sing in the Hurley Reformed Church on Tuesday evening, August 30, at 8 o'clock, daylight saving time. H. M. Eppes of Accord will lead.

In the church hall at Mt. Marion on Wednesday evening, August 31, at 8 o'clock, standard time, Mr. Eppes will conduct a community sing.

At each of these sings Chester Young will make a report on the progress and status of the movement of the Dairymen's League to acquire a creamery in Kingston.

LAST GOSPEL MEETING SUNDAY

Dr. Putnam Cady, pastor of the First Presbyterian Church, preached an earnest and eloquent sermon at the open air service held at the corner of Broadway and Pine Grove avenue last Sunday evening. The service was well attended. This Sunday's is the last Gospel meeting for the open air during this summer. It is expected that the attendance will be the largest of any meeting yet.

The Rev. A. A. Zabriskie will address the audience. The Rev. Zabriskie is an old time preacher with a ringing message.

The song service will be conducted by Charles Knight, who is a well known man in Kingston. With the aid of the orchestra he is planning on rendering a number of selections with those who have volunteered to assist him. This will be a song service of great interest and the many of Mr. Knight's friends will be anxious to be present. Richard Dawe will be the soloist.

The service begins promptly at 7:30 and closes promptly at 8:30. All are welcome.

Elks' Clambake Sunday.

Sunday afternoon the members of Kingston Lodge, B. P. O. E., to the number of about 250 will assemble at the fording place along the Esopus creek where Steward Tony Kohl will serve a calmbake. Big auto trucks have been making trips all day today loaded with clams, lobsters, chickens, sweet corn, white and sweet potatoes, watermelons, and other comestibles, besides birch beer, soda water and sarsaparilla which will be served. Tomorrow morning the buttermilk in thermos bottles and ice cream will be taken to the scene of the bake. A baseball game between the Colonials, foot races, high jumping contests, swimming races, and other athletic events will be held. Toddle top and African golf contests are barred by Steward Kohl on the grounds.

Fire at Long Branch.

By Telegraph to The Freeman.

Long Branch, N. J., Aug. 27.—Fire in the West End section of Long Branch early today swept through parts of two entire blocks, with a damage that is estimated at high as $250,000. Among the buildings destroyed were the West End Primary and High School and the New York and Long Branch railroad station.

Colens' Certificate Filed.

Aaron Cohen and Raphael Cohen of 321 Wall street have filed a certificate under the business corporation law that they are conducting a business at 322 Wall street, Kingston, under the name and style "The Ten Broeck Drug Company."

STATE OF NEW YORK SUPREME COURT Albert Jacob Mees, Plaintiff vs. Mae Catharine Mees, Defendant

To the above named Defendant:

You are hereby summoned to answer the Complaint in this Action, and to serve a copy of your answer on the plaintiff's attorney within twenty days after the service of this Summons upon you, exclusive of the day of service; and in case of your failure to appear or answer, judgment will be taken against you by default for the relief demanded in the complaint.

Dated to be held in the County of Ulster

HARRY F. SCHERICK
Plaintiff's Attorney
Office and P. O. Address
City Hall, Kingston, N. Y.

To Mae Catharine Mees

The foregoing Summons is served upon you by publication, pursuant to an order of Hon. Joseph F. Keeler, County Judge of Ulster County, N. Y. dated August 25, 1921, and filed with the Complaint in the Office of the Clerk of the County of Ulster, N. Y. at Kingston, Ulster County, N. Y.

Dated at Kingston, N. Y., this 26th day of August 1921.

HARRY F. SCHERICK,
Plaintiff's Attorney
Office and P. O. Address
City Hall, Kingston, N. Y.

BRIDGE ENDS ARE CONNECTED

Terry & Tench Hook Up Both Ends Of The Steel Framework Of The Rondout Creek Bridge This Morning—Getting Ready To Lay Floor Of Bridge.

Just before noon today the two ends of the Rondout creek bridge met and when the bridge workers knocked off work for the week at 12 o'clock the steel framework from both sides of the creek had been connected, or hooked up as Superintendent Spooner of Terry & Tench, who has charge of the bridge construction, expressed it.

From now on the work of laying the bridge flooring will be taken up and already work on the concrete forms has been started by the bridge builders.

Although both ends of the bridge are now connected there is still considerable steel frame work to be installed in position, but rapid progress may now be looked for. Since Superintendent Spooner started work on building the bridge there has been hardly any delay except while waiting for the steel, and there was also a strike among the bridge workers who refused to accept a cut in wages, but that difficulty was smoothed over, and only a day or so was lost by reason of the strike.

LAY WATER MAIN IN TUBBY STREET

The pipe for the extension of the water main through Tubby street has just been received by the water department and on Monday, weather permitting, Superintendent Harrison will place a force of men at work excavating on that street. A six inch water main will be extended through Tubby street from East Chester street, and will connect with the water main on Hemlock avenue. The residents of Tubby street petitioned the water board and the board of public works some time ago to extend the city water to their homes on that street. There has been some delay in receiving the pipe which was the reason why the main was not extended earlier in the summer.

ODDS AND ENDS.

Mrs. Edward Smith of 176 Ten Broeck avenue has purchased a Mathuskek player piano of A. E. Thomas

St. James's Church, morning service 10:30 o'clock, Sunday school at closing of service. Union prayer meeting at Fair Street Reformed church, Thursday evening, Dr. Coons will preach. No evening service

Franklin street A. M. E. Zion Church, Rev. E. O. Clark, pastor Sunday services will be as follows: 9:30 a. m. class meeting, 10:30 a. m. preaching by the pastor, 11:45 a. m. Sunday School; 8 p. m., preaching by the Rev. H. C. Williams. The regular form of services will begin on next Sunday, September 4th. The Christian Endeavor will then resume their service at 7 p. m.

NEW A. O. H. REPUBLIC.

State Convention Asks Recognition of "Irish Republic."

Edmund J. Britt and John A. Heaney have returned from Buffalo, where they have been attending the state convention of the Ancient Order of Hibernians, and report a large attendance. A resolution was passed urging the United States government to make formal recognition of the "Irish republic." The following were elected as officers after a spirited contest: John R. Mahaney of Lockport, president; Patrick J. Donovan, of Buffalo, vice president; Dennis English of Schenectady, secretary; John A. Flynn of Poughkeepsie, treasurer, and Michael J. Daley of Mechanicsville, Michael T. Ryan of Rochester and Thomas Corbett of Batavia, state directors. The delegates were given a trip through Buffalo and to Niagara Falls and were guests at a number of entertainments arranged for their pleasure.

SUNDAY BAND CONCERT

Program of Citizens' Band at Kingston Point.

The Sunday band concert at Kingston Point Park by the Citizens' Band with Harry G. Maisenhelder conducting, will be at 2:30 o'clock in the afternoon and at 8 o'clock in the evening.

The program will be as follows.

March—No. 1. Stars and Stripes... —Sousa
Overture—Lustspiel... Keler-Bella
Waltzes—Southern Roses ..Strauss
Fox-trot—Ain't We Got Fun Whiting
Selection—The Burgomaster..Luders
American Patrol Meacham
Intermission
Paraphrase—On Melody in F..... —Rubenstein
A Voice from Mummy Land—Ho... —John Black
Waltz—Mello-Cello Neil Maret
March—The Sheetsman —Lauredeau

Brewster's Wife Coming.

Chief of Police Wood received word this noon from Mrs. James F. Bennett of Syracuse that she expected to be in Kingston this afternoon and meet her husband who is in the Kingston City Hospital. Her husband as told elsewhere lost all recollection of what his name was or where he lived, and through the efforts of Chief Wood his wife was located and notified.

Australian Net Stars Lose.

By Telegraph to The Freeman

Newport, R. I., Aug. 27.—Japanese players today beat the Australians, winning the right to play Americans in Davis Cup challenge round.

SOME OF PICNIC BASEBALL STARS

At last the line-ups of one of the baseball teams which will play next Wednesday at the Farm and Home Bureau and Chamber of Commerce picnic has been announced. When the two teams meet at Forsyth Park at 3:30 o'clock, a great contest is expected. There has been great delay in the naming of the players on either the Rondout Valley team or the Wallkill Valley team, but finally the Rondout Valley team line-up has been made public. Included in the line-up is some of the best baseball material ever produced in the country and it is expected that scouts from the "big league" teams will be present to look over the players and try and induce them to leave their Ulster county farms and sign up with the professional ball-tossers.

The line-up of the Rondout Valley team is: George Barley, chickenman, ss; Carl Nordgren, milk specialist, 3b; Maurice Davenport, vegetables, lf; Roscoe North, farmer, p; Ross Osterhourt, milk carter, c; Lester Lawrence, farmer, 1b; James Barnes, grocer, 2b; Otto Feith, farmer, cf; Dan Gear, electricity, rf.

ABOUT THE FOLKS.

Ex-Supervisor John T. Egan of 439 Abeel street is on a business trip to New York city.

Miss Katharine O. Van Keuren and Mrs Harry Smith of this city are spending a week at Asbury Park.

Mrs. J. Haardine and son Harry of Brooklyn are spending a few weeks with her niece Mrs. J. L. Brown of Gross street.

The Rev. and Mrs. H. D. Kraeling of Beacon, N. Y., are visiting the Rev. and Mrs. A. Schmidtkonz of No. 72 Hone street.

Mrs. Daniel Joyce, who has been seriously ill for the past five months is able to be around again, under the care of Dr. Mambert.

Mrs. Warren H. Miller was removed from her home on the Boulevard to the Benedictine Hospital Friday afternoon in the ambulance.

Mrs. Frank La Brance and daughter Violet of New York city are the guests of Mrs. George DuBois at her home on Greenkill avenue for a few days.

The Misses Frances and Sue Leuffgen are spending a week at the home of their sister, Mrs. A. Melchoir, 159 Washington avenue, leaving for Atlantic City Monday.

Dr. Henry Cox and Mrs Cox of Elmira, N. Y., who have been the guests for a week of Dr. Charles C. Frende, at 16 Delta Place, have returned to their home.

Miss Hattie Bruder of 200 Flatbush avenue and Miss Margaret Blass are at the Georgetown University college for nurses at Washington, D. C., taking up the course for trained nurses.

Miss Mary Catterson and niece, Irene Catterson, were guests on Friday of Miss Gertrude Rafferty on their way to their home in Brooklyn from Stamford where they have been spending several weeks.

E. Bachelet, chief of the research department of the Bachelet Medical Appliance Company, together with R. T. Fuller, general manager of the company, have just returned from Middletown, Conn., where they went in response to an invitation from the authorities of the Connecticut Hospital for the Insane, relative to installing several Bachelet Magnetic Wave Generators in a new electric-therapeutic department soon to be established.



The people of Wales have just unveiled a statue of Lloyd George, Premier of Great Britain, "the luckiest son of Wales," at Carnarvon, under the shadow of Queen Eleanor's Gateway, at Carnarvon Castle

Lawyers Raising Clams.

Ulster county lawyers assembled at the court house at noon today and then started in automobiles for Cairo's Casino at Lake Katrine, where their annual clambake is in progress as The Freeman goes to press

Daily Thought.

The strange what a man may do and a woman still think him an angel.—Thackeray.

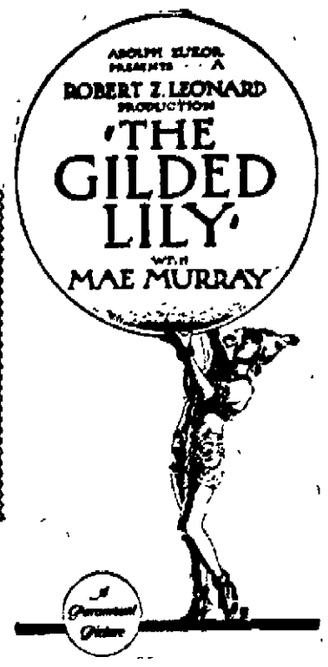
GET HERE QUICK—YOU'LL LIKE IT!

ULSTER THEATRE

Tonight
MATINEE
One to Five
EVENING
Seven to Eleven
28c
EVERYBODY



ADOLPH ZUKOR PRESENTS A ROBERT Z. LEONARD PRODUCTION
'THE GILDED LILY'
WITH MAE MURRAY



On the surface, all silks and rouge and laughter.
At heart, as simple and pure as a flower.
Come and see the thrilling game life made her play.

COMEDY
Eddie Barry
—in—
"Mr. Fatima"
All Laughter
NEWS—SCENIC
Muller's Concert Orchestra

MONDAY AND TUESDAY
NORMA TALMADGE in "THE BRANDED WOMAN"
FEATURETTE
BUSTER KEATON
—IN—
"THE SCARECROW"
The most ambitious production from point of spectacular stagecraft in Norma Talmadge's career. From out of the past there came her mother's sin to mock the right to love—to take what God had given—to snatch aside the veil that hid the brand!

KINGSTON Opera House

TONIGHT
BALCONY
17c
MAIN FLOOR
28c
7 and 9



"Things are getting quiet, Kid. You'd better run out and break another window"—
The Triumphant Return of the Year's Greatest Fun Show—
Thousands missed it before—Don't miss this opportunity.

Auditorium

TONIGHT
2:30, 7 and 9—15c
(PLUS TAX)

CLAIRE ANDERSON
—IN—
"Who Am I?"
The veil of the past was about to be lifted when the hand of fate stretched forth—
The story of a woman alone and unafraid—playing hard the game of life with odds all against her.
Also—The Last Chapter of the Thrilling Tale of Mystery
"FANTOMAS"
MONDAY—EDITH ROBERTS in "LURING LIPS"



Mirza Hussein Khan Alai

Mirza Hussein Kan Alai, new Persian Minister to the United States, has arrived in this country and has taken up his residence in Washington, D. C. The Persian diplomat is a bachelor.

KINGSTON OPERA HOUSE
FRIDAY MATINEE AND NIGHT, SEPTEMBER 2.
THE ONE BIG MUSICAL EVENT OF ALL TIMES
—AND—
POSITIVELY A BRAND NEW SHOW THIS TRIP.
DON'T MISS IT!



"BRINGING UP FATHER IN WALL ST."
20 People, and Music and Irish Songs Galore.
The Added Attraction
THE HARVEST FOUR
The Act That's Different
SEE ARTHUR VAN as JIGGS. Then Try to Stop Laughing. IT CAN'T BE DONE.
TAKE THE KIDDIES TO SEE JIGGS ALIVE
IT WILL BRING JOY TO THEIR LITTLE HEARTS
Matinee at 2:30. Prices.....25c and 50c
Night—50c, 75c, $1.00. Seats Selling Wednesday.

Classes Positions.

Miss Dorothy Iverson, a graduate in Spencer's Business School, has been placed in a permanent position as stenographer and typist with the Ulster Realty Agency, 276 Fair street, this city.

Pretty Childish Fancy.

Betty, unlike most children, is not afraid of thunder. One day, while playing with some of the friends it started to thunder, frightening them, but Billy scoffed them by saying, "Don't be afraid, that's only God playing his organ."

Cement Has Real Value.

The finely ground ore can be made into many useful articles, due to a set of discoveries made in the bureau of chemistry of the Department of Agriculture. After a high-grade adhesive is removed from cellulose, a very good quality of paper, and valuable fiber products are recovered from the residue.

Would Be Worth Seeing.

In the geometry class a difficult problem arose. The teacher informed the pupils that he would put it on the blackboard and explain it. After carefully and tediously working on the diagram he addressed the class thus: "I want every eye in this room to watch the blackboard now as I work through it."

CLASSIFIED ADVERTISEMENTS

ONE CENT PER WORD

No Advertisement Less Than 25 Cents.

FOR SALE.

FOR SALE—New furniture, rugs, carpets, linoleums, stoves, oil stoves, gas ranges, range plates, gas ovens, agate ware, sheet iron ware and tin ware. Second hand furniture and stoves bought, sold and exchanged. M. Kaplan's Furniture House, 66 North Front street. Phone 108-R. Uptown.

FOR SALE—Fords, Maxwells, Dodges, Oaklands Oldsmobiles, Hupmobiles; all cars at bargain prices. Stuyvesant Garage.

FOR SALE—New and used Giant trucks. Byrne Bros., Broadway and Henry St.

FOR SALE—Sawed wood and second hand lumber, windows, doors, toilets and lumber urinals off Mary Powell, John A Fischer, 331 Abeel street. Phone 1379.

FOR SALE—Large size waists to fit any stout woman, also hemstitching done. Price reasonable. Bostonian Waist Co., 18 Hasbrouck avenue.

FOR SALE—Real estate in all its branches. Farms, city homes, business opportunities. Davis & Miller, 280 Fair street.

FOR SALE.

6 Room Bungalow, one-half acre land $3,200
5 Room Cottage and Garage, all improvements, large lot $4,500
6 Room Brick House and Garage, all improvements, large lot $6,000
ALL FINE LOCATIONS.
ULSTER REALTY AGENCY,
276 Fair St. Phone 142.

FOR SALE—Seasoned wood $8.50 per truck load; sawed or split. H. Clearwater. Phone 882-J.

FOR SALE—Photo supplies, films, plates, cameras, printing paper, etc. O'Reilly, 330 Broadway.

FOR SALE—All kinds of real estate. A. R. Eimendorf, 720 Broadway.

FOR SALE—Republic light truck. Phone 945-W.

FOR SALE OR TO LET—Rowboats. John A. Fischer, 334 Abeel street. Phone 1379.

FOR SALE—Ford speedster; Ford chassis, 1917. 781 Broadway.

FOR SALE—Building sand. Call 781-J.

FOR SALE—Top soil. Call 781-J.

FOR SALE—Five and ten gallon kegs. Inquire Carl G. Fischer.

FOR SALE—Houses: 86 East Union street, near Hasbrouck avenue; 15 DuBois street; 112 Foxhall avenue; 107 Newkirk avenue; easy terms. Phone 851.

FOR SALE—Ten room, two family house on outskirts of city, good condition. Rents for $360 per year. Price $2,100. Shatemuck Realty Co.

FOR SALE—Sweet corn, any quantity. H. W. Miller, Ellenville Road, Route 3, Kingston.

FOR SALE—About 100 tons hay. J. W. Whitten, Pine Bush, N. Y.

FOR SALE—Five passenger touring car, A-1 condition. Cheap. Kelly's Garage, 46 Thomas street.

FOR SALE—New suburban body, runabout body and all kinds of commercial bodies for Fords. One Reo runabout, one Oakland runabout, two carloads of Briscoe touring cars and runabouts, 30x3½, 6,000 miles guaranteed tires, $12.00. Chas. F. Gray, 791 Broadway.

FOR SALE—Nine room house, all improvements; hot water heat; centrally located. Inquire, 24 West O'Reilly street, or phone 1284-R.

FOR SALE—Bricks, second hand: 200,000 fine brick on dock, 30 miles up Hudson. Entire lot, $1,000. Meddick, 99 Clinton avenue, Kingston, N. Y.

FOR SALE—Six room cottage, with improvements, Second ward, immediate possession. A bargain. Ulster Realty Agency, 276 Fair street. Phone 142.

FOR SALE—Lot, corner Downs street and Foxhall avenue. Improved. Inquire, 723 Greenkill avenue.

FOR SALE—Side car. 165 Clifton avenue.

FOR SALE—Harley-Davidson motorcycle. Perfect condition. Everett Walton, 151 Abeel street, Kingston, N. Y.

FOR SALE—Goat, wagon and harness. Phone 590-W.

FOR SALE—Peonies, phlox, iris and other shrubbery. Time to plant now. 356 Albany avenue. Telephone 1133-J.

FOR SALE—Dodge touring car. Van Meter Car Co., Inc., 531 Broadway.

FOR SALE—Bargain. Two family house, one concrete dairy, fully equipped for milk business, and barn, all for $4,000. If not sold, will rent five rooms and dairy. Located at 29 Henry street. Write R. Hallenbeck, 7 Mozart street, Hartford, Conn.

FOR SALE—Young roosters, white English Leghorns and Black Minorcas, 75 each. Phone 1162-W.

FOR SALE—Saxon runabout in good condition, self starter. 774 Broadway, Kingston.

FOR SALE—Fine new $40 summer suit, size 38, $8 bargain. Stuyvesant Tailors, 294 Fair street.

FOR SALE—Fruit and berry presses. Catskill Supply Co., Kingston, N. Y.

FOR SALE—House at 249 Hunter street. Three families in house. Apply ... Albany.

FOR SALE—STEINWAY SQUARE PIANO, TWO ANTIQUE CHAIRS, STOVE AND DISHES, TWO OVERCOATS, LADIES' COATS, SUIT, GAS STOVE, MANTLE WITH GLASS AND OTHER ARTICLES. SALE THREE DAYS. MRS. THOMAS, 119 ST. JAMES STREET.

FOR SALE—Empire Arms heater and gas range. Call evenings, 35 Hoffman street.

FOR SALE—Young horse, spoken single and double. One two year old bull, three cows, one with calf, nine pigs. George Wright, Ashokan, N. Y.

FOR SALE—Baby carriage, also mattress, cheap. 22 New street.

FOR SALE—Desirable property, dwelling or business purposes, next to Kingston-Uptown bridge. Apply 2 p. m. daily, 290 Fair street, Kingston.

FOR SALE—Chicken farm, five acres land, house, barn, coops, all stocked, and crops, immediate possession, half mile from city, $2,200. Apply 2 p. m. corner Fair and John streets, Kingston.

FOR SALE—Six cylinder Buick touring car. Thoroughly equipped. Van Meter Co., Inc., 531 Broadway.

FOR SALE—Seven passenger Chandler touring car. Van Meter Co., Inc., 531 Broadway.

FOR SALE—Nice looking, five year old horse. Can operate. Absolutely sound. Also driver, tough used to all kinds of farm work. Also almost new Rapid Transit and one Instructo seed sower, all in one. Fernandes, Bennett & Treadwell Bush, 332 North Front street.

FOR SALE—Three good draught horses, apply Peter Hermance Estate, foot of Clinton avenue.

ONE CENT PER WORD

No Advertisement Less Than 25 Cents.

FOR SALE.

FOR SALE—Five passenger Maxine Knight, first-class condition, cheap. Inquire, No. 181 Jansen avenue.

FOR SALE—Overland runabout, good condition. Price right. Apply at 21 Elmendorf street.

FOR SALE—HARDWOOD LUMBER sawed to order. Framing, timbers, barn flooring, bridge and crossing plank. Apply mill on Arthur Jenkin's Farm, Lexington, West Hill Road, or Margaretville Handle Factory, Margaretville, New York.

FOR SALE—Farm on Saugerties Road. Buildings and land in fine location. Dwellings, Van Buren street, large lot runs from street to street. Brinnier & Cafey, 53 John street. Phone 847.

FOR SALE—One Overland roadster in first-class condition. Apply, Costello & Co., 13 West Strand.

FOR SALE—Eight room house, hot water heat, gas, water, toilet. Lot 50x148, with barn. Within block of West Shore station. $3,500, half cash. Francis C. Merritt, 597 Broadway.

FOR SALE—Immediate possession. Cottage, 223 Downs street. Bargain. Inquire, Clinton, 216 Downs street.

FOR SALE—Eleven room, two family house, Second ward; part improvements, large lot. Ulster Realty Agency, 276 Fair street. Phone 142.

FOR SALE—Seven room house, 2½ acres of land, two barns, poultry house in city, $2,800, terms Ulster Realty Agency, 276 Fair street. Phone 142.

FOR SALE—Farms, country and village homes of all kinds. Ulster Realty Agency, 276 Fair street. Phone 142.

FOR SALE—1919 Willys-Overland, first-class condition. Stone Ridge Garage. Telephone 32-F-3.

FOR SALE—Stutz, six passenger touring. Perfect condition; new rubber. 84 Linderman avenue. Phone 478.

FOR SALE—1917 Ford runabout, A-1 condition. Liberty Garage. Telephone 1822. 440 Washington avenue.

FOR SALE—One ten ton platform scales, in good order, with compound beam. Edw. T. McGill.

FOR SALE—Two family house, corner East Chester street and Hasbrouck avenue. Charles Snyder, 850 Delaware avenue.

FOR SALE—Overland car, model 80, good condition. 122 Stephan street. Telephone 1462-J.

FOR SALE—Overland touring car, fully equipped, self starter, etc. Good tires. Price $250 to quick buyer. Demonstration given. John J. Duffy, Leever Falls.

FOR SALE—Lot on Albany avenue, 50x220. Will sacrifice on account of leaving town. Apply, 221 Tremper avenue, Kingston.

FOR SALE—Store building, living rooms above; garage, ice house, stable. Village of Woodstock. P. O. Box 153, Woodstock, N. Y.

FOR SALE—Canary birds. Phone 1851.

FOR SALE—Large cider press, complete. Good as new. Owner, Sheldon Tompkins, 203 Elmendorf street.

FOR SALE—Fine pair of three year old oxen, well matched. S. P. Hornbeck, Accord, N. Y.

FOR SALE—Twin cylinder Indian motorcycle, good condition. Call 412.

FOR SALE—Nine room house. Gas, water and garden. 37 First avenue.

FOR SALE—Feathers, pillows and hair mattresses—hair, cotton and feathers renovated and remade, folding type a specialty. Folding Mattress Works. Phone 1944-M.

FOR SALE—Two brick buildings, with land, containing about 15,300 square feet on property. 567 Albany avenue, evenings: A. P. Gilman, 316 Fair street.

FOR SALE—Fourteen room house, hot and cold water, gas, electric lights, bath room. Lot containing 19,780 square feet, located at 567 Albany avenue. Price right. On property evenings. A. P. Gilman, 316 Fair street.

FOR SALE—One electric coffee mill, practically new. William D. Ryan.

FOR SALE—Three first-class farms, best of equipment. Heavily stocked, crops included. Price and terms will depend on purchaser. Oscar Addis, 628 Broadway.

FOR SALE—Private water closet, in good condition. Apply, 174 Hasbrouck avenue. Theodore Pratt.

FOR SALE—Apples of the orchard on Kierstead Farm at end of North Manor avenue. Phone 1822-R.

FOR SALE—A two ton Brockway auto truck and a one ton Oldsmobile truck, both in fine condition; will sell cheap. Fine opportunity. Telephone 525.

FOR SALE—Harley-Davidson motorcycle, three speed time—bargain. Phone 41-R. No. 6 John street.

FOR SALE—Complete set of barbers' tools. Patrick McDermott, 122 Hasbrouck avenue.

FOR SALE—Haynes five passenger touring car, A-1 condition. Bargain, $650. Telephone 1882-R.

FOR SALE—Cider apples. Bring barrel and cart them yourself, for sale a barrel. Closed Sundays. C. H. Polhemus, Port Ewen. Phone 98-F-12.

FREDENBURGH-METZGER REALTY COMPANY, INC.
31 John street, (State of New York National Bank Building.) Telephone 396
FOR SALE:
MOST attractive residential properties in Kingston.
COUNTRY real estate from smallest farm to country seat.
WILL buy bargains in real estate and property threatened with foreclosure.
CAN finance any safe proposition.
CONSULT us as to your wants.
We can meet them.
Properties shown by auto.

FOR SALE—Five room house, all improvements. Lot 50x150. Good location. Address, E. H., Uptown Freeman.

FOR SALE—Sterling organ in excellent condition, $10. A. E. Thomas, reliable piano dealer, 258 Wall street. Phone 1704-J.

FOR SALE—FORD COUPE. CALL 1827-W.

FOR SALE—Two horse coats, one pony coat and one goat. Cheap, 43 North Manor avenue.

FOR SALE—Quantity of sundries with Dahm, 73 Elmendorf street.

FOR SALE—Two horses, one weighing 1,700 lbs., guaranteed to work in all harness; other 1,000 lbs., a good road or farm horse. Jacob F. Ritter, Accord, N. Y.

FOR SALE—Cottage, six rooms and bath, improvements, second ward. Address, A. B., The Freeman.

FOR SALE—Black and tan. The Fourth Ave. Shirt Co., Inc., Field Court.

FOR SALE—Desirable property, pretty grounds, house, berries, fruit of all kinds. Centrally located. Owner, Port Ewen, N. Y.

FOR SALE—Thirty-one acre farm, New York state; fourteen room house, hard wood floors, white glass windows, bath tubs, running and well water, electric lights, natural scenery, fruit and buildings, owner prepares for other business, apply J. Kennedy, Irvington, N. Y.

Then Why Be Truthful?

No man believes anything he's told; no woman believes anything he tells her.

ONE CENT PER WORD

No Advertisement Less Than 25 Cents.

FOR SALE.

FOR SALE—New and used bicycles, supplies; repairing. Gallo, 5 Abeel street.

FOR SALE—Seasoned wood, $3 per truck load; sawed or split. H. Clearwater. Phone 882-J.

FOR SALE—Photo supplies, films, plates, cameras, printing paper, etc. O'Reilly, 330 Broadway.

FOR SALE—All kinds of real estate. A. R. Eimendorf, 720 Broadway.

FOR SALE—Republic light truck. Phone 945-W.

FOR SALE OR TO LET—Row boats. John A. Fischer, 334 Abeel street. Phone 1379.

FOR SALE—New and used Giant trucks. Byrne Bros., Broadway and Henry street.

FOR SALE—Sawed wood and second hand lumber, windows, doors, toilets and lumber urinals off Mary Powell, John A. Fischer, 334 Abeel street. Phone 1379.

WANTED.

WANTED—Hemstitching, pleating and button covering of all kinds promptly. Madame Williams, Dressmaker, 101 Green street.

WANTED—Waiter or waitress, also dish washer. Apply, Hotel Ulster.

WANTED—REAL ESTATE. Good house wanted, with acreage or timber land, low priced only. Will pay half cash. A. Delaney, 121 Franklin street, New York City.

WANTED—Painting and paper hanging. Work guaranteed. $5 per day. Phone 1861-R, after 5 p. m.

WANTED—Three or four unfurnished rooms at once, by two adults. Phone 1226-J.

BOOKKEEPER—Must have good recommendation. Brigham Bros., East Kingston.

WANTED—Experienced bookkeeper, references required. Good salary. Apply at once. I. Farber, 82 East Union street.

WANTED—Portable platform scale. Phone 945-W.

WANTED—A large unfurnished room on first floor, centrally located. Phone 259-W.

WANTED—To buy for cash, comfortable house, six to eight rooms, running water, medium lot. Shandaken or Phoenicia. Price reasonable. Address, "Reliable," Downtown Freeman Office, Kingston.

WANTED—TO RENT. Modern seven or eight room house or apartment in good neighborhood. Must have both gas and electricity and good heating system. Phone 798-J.

WANTED—Rollers and bunchmakers. Apply, Palo Cigar Co., 54 Broadway.

WANTED—To buy old stamp collection. Phone 770-R.

WANTED—TO RENT. Eight or nine room house, all improvements, good location. Mrs. Lawson. Phone 816.

WANTED—CLERKS, (men, women) 18 upward, for Postal Mail Service. $130 month. Examinations September. Experience unnecessary. For free particulars, write R. Terry, (former Civil Service examiner), 611 Continental Building, Washington, D. C.

WANTED—Chickens and broilers, ducks and geese. Highest price paid. Lewis Price, 290 Wall street.

WANTED—By two adults of refinement. Accommodations in private family for light housekeeping. Good location, uptown. Exceptional references given. Address, A. Z., Uptown Freeman.

WANTED—Carpenter and painting work at pre-war prices. Phone 1965-J.

WANTED TO RENT—Eight of nine room house, unfurnished, good location. Address, Box 8, Uptown Freeman.

WANTED—To rent. Seven room house; high school teacher and family. Notify C. W. Lewis, Principal.

WANTED—Two or three rooms, with kitchenette by high school teacher and wife. Notify C. W. Lewis, Principal.

WANTED—Wish to buy, for cash, medium priced house in Kingston or other Hudson Valley town. Give particulars. Address, "P," Freeman Office, Kingston, N. Y.

WANT to hear from owner having farm for sale; give particulars and lowest price. John J. Black, New York street, Chippewa Falls, Wisconsin.

WANTED—An extension ladder, second hand. Phone 920-M.

WANTED—Small house by year, or four room bungalow in the mountains. High elevation. $6 to $10 month. Sylvestre, Box 82, Rifton, N. Y.

WANTED—Two or three passenger roadster. Must be in good condition. Write full information to "M. X.," Downtown Freeman.

MISCELLANEOUS.

FURNITURE Storage; best in city. Apply H. P. Carr. Phone 861-W.

FOR RENT—Typewriters, Underwood, L. C. Smith, Remington, etc. O'Reilly's, 330 Broadway. Phone 1380.

ALL Types of Automobile Springs repaired, reset and rebuilt. Stuyvesant Garage.

FURNITURE Storage, safe and sanitary. Chas. A. Murray, 32 East Strand. Phone 914.

FURNITURE Storage, most up-to-date warehouse in the city where trucks may drive right in. 36-38 Smith avenue. Phone 107-R. Phone 206-W, residence.

$5 REWARD for information of the party who broke the window in garage at 173 Pearl street. Phone 1612-W.

WE HAVE SEVERAL POSITIONS OPEN FOR EXPERIENCED SHIRT OPERATORS. DESIRABLE BEGINNERS ARE ALSO TAKEN AND GIVEN EVERY OPPORTUNITY TO LEARN THIS WORK. APPLY, FULLER'S SHIRT FACTORY, PINE GROVE AVENUE.

MORAN BUSINESS SCHOOL. Fair and Main streets. Interesting Illustrated booklet "Sureward"—mailed FREE ON REQUEST.

EXPERT TRUCKING. Phone, 16 Gage street.

SECOND hand clothing and fur fleece lining bought and sold. Phone 1163-R.

FURNITURE Storage. House-proof, sanitary, fire-proof. Frederick C. Ewers, Kingston. Phone 1183-J or Bonita Ann Supply Company. Phone 1600.

EXPERT TUNING, stove and fireplace the year. Terms reasonable. Phone 1057-W. HARTNER, 48 Prospect street.

IF YOU THINK IN THREE
Of Buying THE FIRST YEAR
WRITE ME PERSONALLY,
STRONG proposition of merit for general retail trade. SPLENDID commission contract. Both means just what they mean. Liberal weekly advance to producers. W. T. Hutson, Sales Manager, 1920 Euclid Avenue, Cleveland, Ohio. Dept. W-211.

SELL wonderful new collapsible auto rim to auto owners. Sealers fly fast on market. Also quick selling auto specialties and home and farm needs lines. Record total opportunity. Liberal commissions. Co-operation. Full particulars free. Frank B. Lewis Sales Co., 946 Diamond Square, No. 332 Main street, Poughkeepsie, N. Y.

ONE CENT PER WORD

No Advertisement Less Than 25 Cents.

MALE HELP WANTED.

WANTED—Barber, $25 a week and commission. Ulster Barber Shop.

WANTED—Boy to work in laundry. $40 per month and board. Phone 9282 Catskill, reverse charges. Motel Kaaterskill.

WATCHMAN with good references. Apply Schilling Furniture Company, Deyo street.

WANTED—Ambitious man with small capital to take half interest in a good paying business. Address, Box 11, Uptown Freeman.

WANTED—Messenger over sixteen to work after school. Western Union.

WANTED AT ONCE—Ten first-class house painters, good clean mechanics. Steady work. Apply to R. F. Haines, Haines Falls, N. Y. Phone 50-F-11.

WANTED—Three men to handle good selling proposition. Write stating qualifications. "S. A. B.-8," O'Reilly's Store.

WANTED—Baker, second hand on bread, $35 per week. Steady work. Weber's Bakery, 145 Hasbrouck avenue.

WANTED—Experienced painters. Fred. D. Hart, 21 Emerson street.

WANTED—Boy, 16 years or over. A. & P. Tea Co., 50 North Front street.

WANTED—One or two gentlemen boarders. Privileges of home in private family. Telephone 727-J. 110 Gage street.

WANTED—Man to cut grass in Senate yard. Apply, 317 Clinton avenue.

WANTED—Salesman with auto. Prefer man with selling experience in small towns and country districts. Need not be away from home nights. To the right man we offer high grade proposition, paying $50 to $150 weekly. Stetson Oil Co., Cleveland, O.

SALESMAN—Shoe manufacturer selling and shipping direct to wearer will give exclusive territory on liberal commission basis. Benjamin-Johnstam, 245 West 47th St., New York City.

WANTED—Plasterers, lathers, hod carriers. Long job. Union men only. Reasonable board available. Oliver M. Oake, Bronxville, N. Y. Phone 3933.

MEN WANTED—To sell dependable fruit trees and shrubbery. Big demand. Complete co-operation. Commission paid weekly. Write for terms. Willems Sons' Nurseries, Rochester, N. Y.

FEMALE HELP WANTED.

WANTED—OPERATORS ON ALL PARTS OF SHIRTS. IF YOU ARE NOT EXPERIENCED, WE WILL TEACH AND PAY YOU WHILE LEARNING. APPLY COLUMBIA SHIRT CO., O'NEIL STREET.

OPERATORS for pajama work. C. E. Baits Pajama Factory, Field Court.

WANTED—Dining room girl. Apply Kingston City Hospital.

GIRLS WANTED—IF YOU ARE OVER 18 YEARS OF AGE AND HAVE HAD POWER STITCHING MACHINE EXPERIENCE, WE HAVE A PROPOSITION TO OFFER YOU. CALL AT FULLER'S SHIRT FACTORY, PINE GROVE AVENUE.

WANTED—Experienced operators on night shirts and pajama work. Millen Shirt Co., Greenkill avenue.

WANTED—Girl for light housework, good home and good salary. Apply Broadway Sample Shop, corner Cedar street.

GIRL OR WOMAN in kitchen. Sticler's Restaurant, 55 North Front street.

DINING ROOM GIRL AND WAITRESS at Sahler Sanitarium.

EXPERIENCED JOINERS. Apply, Fessenden Shirt Co., Field Court.

WOMAN for general housework, family of two. Good wages. "W.," Downtown Freeman.

WANTED—Girls to do general housework, good wages. Saugerties House, Saugerties, N. Y. Phone 244-J.

MIDDLE AGED CHAMBERMAID. Apply, Eagle Hotel.

WOMEN THAT HAVE HAD SOME EXPERIENCE IN IRONING AT HOME OR IN LAUNDRY, MAY HAVE A GOOD, STEADY JOB AT PRESSING SHIRTS. APPLY, F. JACOBSON & SONS, SMITH AVENUE AND CORNELL STREET.

GIRLS IN BOXING DEPARTMENT. STEADY WORK. F. JACOBSON & SONS.

WANTED—Experienced operators on all parts of shirt. Guaranteed steady work all year round. Harmann & Charchian, 218 Foxhall avenue.

WANTED—Waitress at Mitchell House.

WANTED—Saleslady. New York Cloak and Suit Co., 33 North Front street.

WANTED—Saleslady. None but experienced. Yearly position. Good salary and commission. Apply, Paris Millinery, 314 Wall street.

WANTED—Woman to clean one day a week. 210 Washington avenue.

WANTED—
EXAMINERS
HEMMERS
UNION SPECIAL FOKERS
NECKBANDERS
APPLY, F. JACOBSON & SONS,
SMITH AVENUE AND CORNELL STREET.

TO LET.

FOR RENT—Remington, Monarch and Underwood visible typewriters for rent. H. Wiener's Sons, John Street.

FOR RENT—Six rooms. 90 Abe street.

TO LET—Office at 26 Wall street. Phone 361.

TO LET—Storage room. A. Krotiz, 703 Broadway. Phone 167-W.

TO LET—4,000 feet floor space over Parish's Garage.

TO LET—Furnished rooms with kitchen privileges, 55 Lindermen avenue.

TO LET—Furnished rooms, 124 Smith avenue.

TO LET—Five room flat. Abeel street. A. R. Eimendorf, 720 Broadway.

TO LET—Two rooms for light housekeeping, furnished or unfurnished, 48 Hasbrouck avenue.

FOR RENT—September 15—June 1, furnished cottage, to desirable parties, on Saddle Farm. Apply, J. F. Hasbrouck, on premises.

TO LET—Four large, light rooms, 14 Pearl street.

TO LET—Storage room. Apply A. S. Dunn, 60 Elmendorf street.

TO LET—Rooms for light housekeeping. Convenient location. Apply, 124 Broadway.

TO LET—Two family house, all improvements, 20 acres land, 44 Hasbrouck avenue.

TO LET—Six room cottage, with all improvements, good location. Apply, 341 Clinton avenue.

TO LET—Furnished apartment of two rooms for light housekeeping, adapted for one or both and heat. Mrs. Crane, 104 Broadway.

Which Blew Out Finally.

The way of the transgressor is hard, but he can generally afford pneumatic tires.—Boston Transcript.

SOCIETY NOTES.

Heiselman-Parslow.

Conrad J. Heiselman, a member of the staff of the First National Bank, and Miss Ethel M. Parslow of No. 98 Tubby street, were united in marriage on Wednesday afternoon at the Reformed Church of the Comforter by the pastor, the Rev. Wilbur F. Stowe, using the double ring ceremony. The bride was attended by Miss Esther Wood of this city as bridesmaid while the best man was Carl J. Laux of Lockport, N. Y. After a honeymoon trip Mr. and Mrs. Heiselman will reside at No. 67 Wurts street. Both bride and groom are popular young folks and have the well wishes of a host of friends. The bride is a daughter of Andrew Parslow, and has been teaching in the public schools in Columbia county for some time.

Barth Employes Make Merry.

The dance and reception held at the Barth plant Friday evening was attended by about 200 employes with their wives and friends. The evening's enjoyment was started with Balfe's orchestra playing for dancing. Later in the evening the assemblage was entertained by Cliff Moore, the well-known steeple jack singing "Read Them and Weep" and "Death Where is Thy Sting." Thomas "Ice-Gurn sang "Mother Machree" and "There is a Vacant Chair at Home, Sweet Home." Both singers were given much applause. Ice cream, cake and coffee were served by Mr. Gruenberg, electrical engineer in charge of the development department. Many thanks were extended the officials of the Barth company for their hospitality. Mr. Reben, the general manager, responded.



Mrs. Mary White, of New York city, who was arrested recently on a charge of violation of the Volstead act, is called the "Queen of the Bootleggers." It is said that since she started operating she has cleaned up $5,000,000.

All Due to the Women.

In a lecture before the Royal Institute, Prof. Arthur Keith, an eminent biologist, gave the credit for American success to the women who came over with the Pilgrim fathers. The fact that these Englishmen brought their wives with them is responsible for the remarkably sturdy condition of the American people; whereas the Spaniards who went into Central and South America left their wives behind, and the result is a hybrid race which is not the equal of the original Iberian.

Mosquitoes Prevent Rice Production.

Although rice is the staple diet of the population of Ceylon, it is nearly all imported. Malarial mosquitoes breed so freely in the rice fields that laborers cannot work there.

One Cent per Word

No Advertisement Less Than 25 Cents.

FURNISHED ROOMS.

FURNISHED ROOMS—Attractive furnished rooms; breakfast if desired. 150 Albany avenue.

FURNISHED ROOMS—Two or three for light housekeeping; all improvements; desirable neighborhood. 179 Wall street. Phone 1117.

FURNISHED ROOMS—By day or week, 30 Green street.

FURNISHED ROOMS. 31 Hone street.

FURNISHED ROOMS. 27 John street.

FURNISHED ROOMS for light housekeeping. 28 Henry street.

FURNISHED ROOMS for light housekeeping, all improvements. Garage if wanted. Adults only. Telephone 2029-R.

FURNISHED ROOM—[illegible] O'Neil street.

LARGE FRONT ROOM for light housekeeping. 102 Green street.

FURNISHED ROOMS by day or week, 177 Green street.

FURNISHED ROOMS—Two large rooms, all improvements. Phone 622-W.

LOST OR STOLEN.

LOST OR STOLEN—Bank Book No 41184, of Standard Savings Bank; payment stopped. If found, return to bank, 20 Percy street. All persons are cautioned not to purchase or negotiate same.

LOST.

LOST—Two auto wire wheels in brackets. Reward or returning to or giving information which will lead to return to Charles Ramsey, Kingston, N. Y.

LOST—Cream colored baby carriage top, between Kingston and Rip Indian. Reward. Sheldon Tompkins, 203 Elmendorf street.

LOST—Wednesday night. Pair glasses at Keeney's Theatre. Finder call 1194. Reward.

LOST—Tire and rim, 32x4, Cadillac rim—between Crailo and Hasbrouck if found, phone 494.

LOST—Ladies' Elgin wrist watch between F. F. between bathing beach and Kingston Point Park. Return to 9 Scully's News Store. Reward.

LOST—Since August 4, from place near Wallkill, Angora cat, female, white with orange and gray spots. Reward for any leading to recovery. Address, Uptown, Wallkill.

POSITION WANTED.

POSITION WANTED—Chauffeur, with good experience private or commercial; reference required. Call or address, "Chauffeur," 60 South Manor avenue.

POSITION WANTED—Middle aged lady of refinement, wishes position as companion or housekeeper in American family. Exceptional references given. Address, L. D. K., Uptown Freeman.

SITUATION WANTED—Widow with 11 year old boy. Can speak a little English. Inquire, 72 Elmo Road, Cedar Manor, Saugerties.

LOCAL DEATH RECORD.

Recent Deaths and Funerals of Persons in This Vicinity.

Catherine McLaughlin, wife of Warren H. Miller, died Friday morning. Funeral will be held Wednesday morning from 46 Maiden Lane at 8:30 o'clock and from St. Joseph's Church at 9 o'clock, where a requiem Mass will be offered for the repose of her soul. Interment it will be in West Athens.

The funeral of Harvey Joel Bundy, who was found dead Friday morning at his home, 184 Hurley avenue, will be held from the late residence Monday morning at 10 o'clock, and will be private. Interment in the Hurley cemetery. Besido his mother, he is survived by several sisters, Mrs Leroy Osterhoudt, Mrs. A. K. Sheeley, Mrs. James Vreeland, Mrs. Victor Taylor and eight brothers, Elmer, Ernest, Tracy, Virgil, Herbert, Dewey, North and Charles Bundy.

Mary McKee died at Hyannis Port Cape Cod, Mass. She was a daughter of the late Henry and Mary Walker McKee and is survived by one brother, Edward and one sister, Catherine, who reside in Hickory Bush. The funeral will be held Tuesday morning at 9:30 o'clock from the home of her brother at Hickory Bush and from St. Peter's Church, Rosendale at 10 o'clock where a Mass of requiem will be offered for the repose of her soul. Interment in St. Peter's Cemetery, Rosendale.

Clarence E. Bloodgood, a well known lawyer of Catskill, who represented the Ulster-Greene county district in the state senate at Albany in 1892-93, died at his home in that village Wednesday evening in his seventy-second year. Mr. Bloodgood was born near Hensonville, Greene county, and was educated at Stamford Seminary and Yale University from which he was graduated in 1875. He served as school commissioner of Greene county nine years and in 1884 was admitted to practice at the bar. Until recently he engaged actively in the practice of his profession. His activities were many. He was instrumental in organizing the Co-operative and Commercial Fire Insurance Companies and for past four Companies and for the past four years had been their president. He also was active in organizing the Home for Aged Women in Greene county and had served as president of the Rip Van Winkle Club. In politics Mr. Bloodgood was a Democrat. He is survived by his widow, who was Miss Josephine L. Case, two brothers, Levi W. Bloodgood and Isaac Bloodgood, both of Hensonville, and two sisters, Mrs. Sarah Barkner of Hensonville and Mrs. B. K. Van Valkenburgh of Catskill. The funeral will take place Saturday afternoon at three o'clock from his late residence.

Meanings of Oats in Dream.

To dream of this grain foretells a journey by land; if an engaged young girl dreams of oats it denotes that her wedding tour is not far off. To see the field of oats is a good sign, but to see it cut down is an evil omen. To see oats stored away denotes famine. To sow oats signifies much happiness and gain.

The First Keyboards.

The earliest keyboard of which there is record was that of the hydraulic or water organ, a Greek invention of the Second century. In this the keys, eighteen in number, were all level. The modern chromatic keyboard was in use as early as 1801. The keys were so large they had to be struck with the fist.

Land of Secret Societies.

China is the land of secret societies. They are numbered by the score, and their members by millions. Many of them have strange names, such as "The White Lilies," "The Red Door" and "The One-Piece Incense."

Established 1894
C. D. HALSEY & CO.
Members of
New York Stock Exchange.
27 Williams St., New York City.
Investment Securities
BRANCH OFFICE
260 FAIR ST., KINGSTON, N. Y.
GEO. G. BROOKS,
Resident Manager.
Telephone 288.

AIR LIFEBOAT BRITISH IDEA

Craft Designed for Sea Rescue Work Is Soon to Be Given a Definite "Tryout."

The first lifeboat of the air, which has been built with great secrecy, is to be launched soon in England.

After the official trials it will go through a series of tests with the British fleet. If it proves to be satisfactory, a large number of the craft on a much larger scale will be constructed.

The design is the outcome of three years of secret research and tests. The flying lifeboat will be able to reach a vessel in distress at a speed of more than 100 miles an hour, and it is claimed that it will be able to ride through the roughest storm with the confident safety of an Atlantic liner. The boats are able to taxi along the water.

Their seaworthiness is to be tested by sending the first experimental ship out with the navy, where it is to remain at sea for several days without any "mother ship."

The wing span of the one now nearing completion is 140 feet. Safety in the most violent sea will come from the resilience of the hull, which is in one piece from stem to stern. When this hull strikes a huge wave it gives way slightly in much the same way that a pneumatic tire does when it strikes an obstacle on the road.

The Unwelcome Stranger.

Scene: Lobby of theater. A little tailor, leading a boy about six years old by the hand, gives the doorman one ticket.

Doorman—Here! You've gotta have a ticket for that boy.

Tailor—For dis boy? Ah, don't be foolish, mister. He's only a small little feller. He won't do nothing.

Doorman—I don't care. You can't get in unless you have a ticket for the boy.

Tailor—It's all right, mister. I promise you I won't let him look.—Theater Magazine.

DIED.

BUNDY—In this city, August 25, 1921, Harry Joel Bundy, in his 21 year.

Funeral from the residence, 184 Hurley avenue, Monday morning at 10 o'clock. Funeral private. Interment in Hurley cemetery.

KIVLAN—In this city, Thursday, August 25, 1921, Elizabeth, daughter of Richard and Delia Tucker Kivlan.

Funeral from the residence of her sister, Mrs. Joseph Hartman, 84 Johnston avenue, on Monday, August 29, at 9 a. m., and at St. Joseph's Church at 9:30 where a requiem Mass will be celebrated for the repose of her soul. Relatives and friends invited. Interment in the family plot in St. Mary's Cemetery.

McKEE—At Hyannis Port, Cape Cod, Mary, daughter of the late Henry and Mary Walker McKee.

Funeral from the residence of her brother, Edward McKee, Hickorybush, Town of Rosendale, Tuesday August 30, 1921, at 9:30 and at St. Peter's Church, Rosendale at 10 a. m. where a requim Mass will be celebrated for the repose of her soul. Relatives and friends invited. Interment in the family plot, St. Peter's Cemetery.

MILLER.—In this city, Friday, August 26, 1921, Katherine, wife of Warren H. Miller.

Funeral from 46 Maiden Lane, Wednesday, August 31, 1921 at 8:30 a. m. and at St. Joseph's Church at 9 a. m. where a requiem Mass will be celebrated for the repose of her soul. Relatives and friends invited. Interment in the West Athens Rural Cemetery.

Masonic Notice.

Members of Kingston Lodge, No. 10, F. and A. M., are requested to meet at the lodge rooms at 12:30, Sunday, to attend the funeral services of our late brother, William W. Carman, at Mt. Tremper.

HENRY VAN HOEVENBERG,
Master.
W. FRANK DAVIS, Secretary.
Secretary.

TELEPHONE 1301
JAMES V. HALLORAN
FUNERAL DIRECTOR AND EMBALMER
37 East Strand, Kingston, N. Y.

WANTED!
Experienced Neckbander on good line of silk shirts; also sleeve facer. Good pay and steady work.
Normandie Shirt Co.
748 BROADWAY.

GIRLS WANTED
Experienced Rollers and Bunchmakers and girls to learn a good paying trade. Learners will be liberally paid. Apply,
G. W. Van Slyke & Horton
CIGAR MANUFACTURERS

SATURDAY, AUGUST 27, 1921.

Sun rises, 5:21; sets, 6:41.
Weather, clear.

The Temperature.

The lowest point registered by The Freeman's thermometer last night was 56 degrees. The highest point reached up until noon today was 72 degrees.

Weather Forecast.

Washington, Aug. 27.—Fair tonight, except showers in extreme north portion; slightly warmer in south portion tonight; Sunday unsettled, probably showers; moderate to fresh southeast and south winds.

BUSINESS NOTICES.

DR. M. BROBERG, Chiropodist, Naturopath and Chiropractor, 65 St. James street, corner Clinton avenue. Telephone 764. Lady attendant.

We clean and bleach ladies and gentlemen's straw and Panama hats. All work guaranteed. Howard Hat Store, opposite Stuyvesant Hotel.

Contractors and builders house-painting. Call 245 Broadway. Phone 1155-M.

When it's trucking, local or long distance call 886-J. FINN'S baggage express, 31 Clifton avenue.

Moving van will leave Kingston next week for New York. Reasonable rates to anyone having a load to go down. Telephone 1547-W.

Remnants of Congoleum from 4 to 12 yards, at 65c per square yard.
Remnants of Linoleum, heavy grade, printed burlap back, at 85c per square yard.
Remnants Inlaid Linoleum, $1.35 per square yard.
GREGORY & CO.

Jas. Perry, 17 Staples street. Express—Trucking. Phone 71-M.

TOMPKIN'S EXPRESS & MOVING
Estimates given on all classes of work. 203 Elmendorf street, Tele. 1771-R.

FALL FLOWERS.
Asters, Gladiolus and other pretty flowers. VALENTIN BURGEVIN Inc.

Dr. Magnus Gross.
Chiropodist.
284-286 Wall Street. Tel. 420.
Treats all foot ailments. Open evenings. Sunday by appointment.

Factory Mill Ends, Remnants. DAVID WEIL, 44 Broadway, Bargain House.

KINGSTON TAXI SERVICE.
"Prompt, safe, courteous service." Beautiful, new, large and small WEDDING AND FUNERAL CARS. Telephone 541.

FACTORY MILL ENDS.
McTAGUE, 48 Broadway. Tel 1829-J

LET US DO IT.
Later improved Lowell vulcanizing plant. All work guaranteed. Joseph A. Dalton, vulcanizer, at Cashin's Auto Supply House, 45 East Strand.

The Daily Freeman is on sale at the following stands of the Schultz News Agency in New York city:
102 West 42nd Street.
42nd Street and Park Avenue, (opposite Grand Central Depot.)
39th Street and Broadway. (S. W. Corner.)
42nd Street and Sixth Avenue. (S W Corner.)

Have your washing done at the Kingston Laundry. Our work is satisfactory; our services prompt. We call for and deliver. Give us a trial.
KINGSTON LAUNDRY.
85 Broadway.
Phone 1986.

SNYDER BROTHERS EXPRESS
Formerly C. V. Hogan Express.
W. & W. Snyder, proprietors. Phone 757. 628 Broadway. City and country delivery service. "Less Van Loads," local and long distance.

MOVING AND STORAGE.
Enclosed van for local and long distance. Piano hoisting. A. Kreisig, 760 Broadway. Telephone 1547-W.

WILLIAM MILLER'S TAXI SERVICE, 42 Elmendorf St., has given satisfaction for 21 years. Look for blue panel 2d doors. Special cars for weddings and funerals. Phone 17.



Going to College?

A student who has no typewriter is badly handicapped. Notes, themes, thesis, all must be typewritten to bring the best marks. Thousands of students will carry this convenient 6½ lb. typewriter to college this fall.

$6 a month will buy one.

Chas. A. Warren
Phone us 1900.
260 FAIR ST.
CORONA
The Personal Writing Machine.

ANNUAL BOYS' SWIMMING MEET

Next Wednesday at seven o'clock, the recreation department will hold its annual boys' swimming meet in the Y. M. C. A. pool. Entries have been received from nearly 100 boys who have been attending the classes daily under Mr. Leeper. Five events are scheduled including short and long distance racing and diving. Following are the entries:

12 yards swim (novice race) J. Hotaling, R. Murphy, A. Thomas, R. Cullen, J. Lonz, H. Brosky, B. Goldosky, H. Jansen, M. Miller, J Gleason, V. McDermott, I. Schwartz.

25 yards swim, I. Fuchell, W. Barry, J. McNeiry, K. White, R. Gilfoyle, J. Cullen, J. Bruck, W. Lesky, W. Bolster, L. Powell, R. Volmer, F. McSpirit, A. Melville.

Plunge for Distance, R. Gilfoyle, D. Costello, A. Melville, K. White, R. Cullen, J. McNeiry, W. Crosby, W. Melville, A. Bruck, L. McGrath, Jas. McGrath, C. Castor.

50 yards swim, C. Bechtold, K. Terpenning, C. Crosby, K. White, D. Costello, W. Melville, K. Sickler, Leo McGrath, Jas. McGrath, Jack Schetzel, W. Weber, J. Fitzpatrick, E. Castor.

Diving Contest. K. White R. Gilfoyle, J. Cullen, A. Melville, J. McNeiry, D. Costello, K. Terpenning, C. Bechtold, W. Crosby, W. Lecky, H. Crosby, W. McAuliff, K. Bruck, C. Murphy, Leo McGrath, W. Weber, J. McGrath, E. Castor.

AT THE THEATRES.

Mae Murray Still at Keeney's—"The Kid" at Opera House.

Lillian Drake, known as "The Lily," hostess of the Cafe Royal, a popular private club, is a typical Broadway Salamander—one of those women who can take from men and give nothing in return. Though she is all rouge and silks on the surface, she is in reality a pure white lily beneath and her one hope is that some day she will be able to break away from it all. The rest is a story that grips and tugs. It will be shown at Keeney's for the last times tonight. The comedy attraction is Eddie Barry in, "Mr. Fatima." Monday and Tuesday is Norma Talmadge in "The Branded Woman," also Buster Keaton in "The Scarecrow."

Charlie Chaplin and Jackie Coogan in "The Kid" are making another record at the Opera House where it is showing for the last times again tonight.

"Who Am I?" a picturesque drama starring Claire Anderson is the attraction at the Auditorium tonight, also the last chapter of the man of mystery "Fantomas." Monday Edith Roberts in "Luring Lips."

ASHOKAN.

Ashokan, Aug. 27.—Miss Olive Barclay spent the week end at home.

Mrs. Lewis Hyatt and son, Frank, of New Jersey, visited at her parents, Mr. and Mrs. George Barclay, recently.

Mrs. Martha J. Bogart of Ohioville is visiting her son, Walter Bogart.

Mrs. Adams returned home on Tuesday.

Miss Adelia Bird, who has been spending the summer with her aunt, Mrs. E. Bogart, started for her home in Chicago, Ill., on Monday.

Mr. and Mrs. Charles P. Lennox of Hewletts, N. Y., visited his aunt, Mrs. C. Moe, Monday and Tuesday.

Hiram Cudney suffered another stroke Saturday morning.

Hewitt Osborn, Mi Moore and Mr. Brandow of Athens motored down and attended Baptist meeting Sunday.

School will start soon with Mr. Hover as teacher.

WEST HURLEY.

West Hurley, Aug. 26.—Miss Charlotten Van Etten, Mr. and Mrs Clayton W. Vredenburg and children attended the fair and supper at the Katsbaan parsonage Wednesday, August 24.

BUSINESS NOTICES.

I will receive today, August 26th, at my stables on Abeel street, a fine consignment of Pennsylvania horses, also a big team of young mules.
ABE VOGEL.

Commencing August 23, the steamers of the Central-Hudson line will leave Rondout daily at 3 p. m., Saturdays at 11 a. m., Sunday at 6:30 a. m. and 3:30 p. m.
M. NEWKIRK & SON.
General trucking; baggage express. Tel. 1905-W.



JEWELRY AND HAPPINESS GO HAND IN HAND

What person—man, woman or child—does not cherish the possession of a piece of jewelry? As a gift it always is in season. Let us show you our extensive line of rich jewelry and precious stones. We don't urge you to buy against your will—but see them.

Cordially Yours,
Safford & Scudder
JEWELERS,
310 Wall St., Kingston, N. Y.

BUT 5 LEFT IN TETHER TOURNEY

Of the thirty-two local tether ball stars who began play in the Forsyth tourney Friday, only five remain to compete for premier honors. M. Levy and F. Murphy furnished the feature match of the day when they battled for five long games to a decision for the former. Levy was steady throughout, while Murphy was unable to keep his racket clear of the pole. I. Schwartz put up a clever game in all three of his matches. Merritt, Whiston and Meriene likewise were in top form.

Results of the first round were as follows: J. Merritt defeated W. Goldstein default; D. Levy defeated H. McSpirit, 3-2; R. Lewis defeated G. McAuliffe, 3-1; J. Ryan defeated D. Irwin, 3-1; S. North defeated J. Burns, 3-1; R. Whiston defeated S. Goldfob, 3-0; G. Gadd defeated R. Gadd, 3-2; A. Meriene defeated C. Bonesteel, 3-1; I. Schwartz defeated A. Irwin, 3-0; A. Rubenstein defeated F. McSpirit, 3-2; A. Flanigan defeated O. O'Neil, 3-1; F. Simmons defeated L. North, 3-2; M. Levy defeated L. Caswell, 3-0; F. Murphy defeated R. Zelie, 3-0; J. Johnson defeated C. Flemming, 3-2; C. Hurley defeated M. Lewis, 3-1.

In the second round the reults were: J. Merritt defeated D. Levy, 3-1; R. Lewis defeated J. Ryan, 3-0, R. Whiston defeated S. North, 3-0; A. Mariene defeated G. Gadd, 3-2, I. Schwartz defeated A. Rubenstein, 3-2; A. Flanigan defeated F. Simmons, 3-0; M. Levy defeated F. Murphy, 3-2; C. Hurley defeated J. Johnson, 3-0.

In the third round the results were: J. Merritt defeated R. Lewis, 3-0; I. Schwartz defeated A. Flanigan, 3-0; M. Levy defeated C. Hurley, 3-1.

ON THE DIAMOND.

Results in the Big Leagues and Games Scheduled Today.

National League.

Yesterday's Results.

New York, 2; Pittsburgh, 1.
Chicago, 12; Brooklyn, 3.
St. Louis, 6; Boston, 3.
Cincinnati, 7; Philadelphia, 2.

Standing of the Clubs.

	W.	L.	Pct
Pittsburgh	76	45	.628
New York	74	50	.597
Boston	65	53	.551
St. Louis	63	57	.525
Brooklyn	63	60	.512
Cincinnati	55	67	.451
Chicago	49	71	.408
Philadelphia	40	82	.328

American League.

Yesterday's Results.

New York, 10; Detroit, 2.
Cleveland, 6; Washington, 3.
Boston, 5; Chicago, 4.
St. Louis, 7; Philadelphia, 2.

Standing of the Clubs.

	W.	L.	Pct
Cleveland	74	46	.617
New York	72	45	.615
Washington	65	53	.528
St. Louis	61	60	.504
Detroit	58	66	.466
Boston	56	62	.475
Chicago	52	68	.433
Philadelphia	43	76	.361

International League.

Yesterday's Results.

Buffalo, 7; Jersey City, 1.
Toronto, 4; Newark, 3.
Baltimore, 7; Syracuse, 6.
Rochester, 8; Reading, 7.

Standing of the Clubs.

	W.	L.	Pct.
Baltimore	100	34	.746
Buffalo	84	53	.613
Toronto	75	59	.560
Rochester	71	60	.542
Newark	55	77	.417
Syracuse	53	80	.398
Jersey City	48	81	.372
Reading	45	87	.341

Games Scheduled Today.

National League.

Pittsburgh at New York, clear.
Chicago at Brooklyn, clear.
Cincinnati at Philadelphia, clear.
St. Louis at Boston, clear, 2 games.

American League.

New York at Detroit, cloudy.
Philadelphia at St. Louis, rain.
Boston at Chicago, cloudy.
Washington at Cleveland, clear.

International League.

Jersey City at Rochester, clear 2 games.
Newark at Syracuse, clear.
Baltimore at Buffalo, clear.
Reading at Toronto, two games, part cloudy.

NEW REALTY FIRM.

Fredenburgh, In Old Offices, To Have Metzger as Partner.

Fredenburgh-Metzger, Inc., the new realty company of which Walter S. Fredenburgh and Emanuel Metzger are the active members, have secured the well-lighted and easy-of-access offices upstairs in the State of New York National Bank building, Wall and John streets. Mr. Fredenburgh occupied these same offices as a real estate dealer from 1895 to 1896, the former well-known law firm of F. L. and T. R. Westbrook also having offices there, and after an absence of 27 years Mr. Fredenburgh is now back "on the old plantation." The corporation will not deal in insurance but only in real estate in which Messrs. Fredenburgh and Metzger have had long practical experience. Mr. Metzger is well-known in the county and city, having been a former corporation counsel of Kingston, for a number of years president and head of the Nine Partner Company, and is a member of the Ulster county bar.

Williams Forfeit to Lose Mills.

Friday night at Hasbrouck Park, the Lace Mill team won from the Williams in a forfeit. The Williams team failed to put in an appearance. An exhibition game was played for the benefit of a goodly number of spectators. Those in the line up included: Irons and Tiefelt as batteries, Coffey in right, Cruser in first and Parsons in left field. Tiefelt and Jordan were batteries for Lace Mills.

EXHIBITION AT KINGSTON POINT

The big day for the children of the city playgrounds will be Friday, September 2, when all will journey to Kingston Point, where they will take part in a program representing the regular work of the playgrounds.

This program will be of interest to both the children taking part and to the spectators. It will include aesthetic dancing by the girls, funny stunts by the boys, races by both boys and girls and a medley of singing games.

The music for the occasion will be furnished by the Citizens' Band, so the dances and singing games will be more attractive due to this fact.

The children of the different parks will be in charge of their different directors and the whole program under the direction of Miss Olive Hammond.

After the exhibition the children will be permitted to enjoy themselves on the apparatus at the Point before returning to their homes.

SUNDAY SERVICES IN THE CHURCHES.

At Mechanics' Hall, 3 o'clock, nonsectarian Bible lecture, "What is the Human Soul?" Speaker, F. W. Franz. No collection.

St. James's M. E. Church.—Preaching at 10:30 by the Rev. Alfred Coons. Subject, "Christ the Royal Witness." Sunday school as usual. No evening service.

Church of the Holy Spirit, the Rev. J. Evans Bold, rector. Celebration of the Holy Communion at 8:00 a. m. Morning service and sermon at 10:30 o'clock. (No evening service).

First Church of Christ, 161 Fair street.—Sunday service at 11 a. m. Subject, "Christ Jesus." Sunday school at 9:30 a. m. Testimonial meeting Wednesday evening at 7:45 o'clock. Reading room, 44 Main street.

Livingston Street Lutheran Church, head of East Chestnut street, the Rev. F. T. Schroeder, pastor.—Services in German at 10 a. m. and in English at 11 a. m. Subject of the German sermon, "Ingratitude;" of the English sermon, "Thy Kingdom Come."

First Baptist Church, Albany avenue, the Rev. Arthur S. Cole, pastor.—Union morning service at 10:30, with preaching by the Rev. Putnam Cady, D. D. Union Bible school at 11:45 a. m. Prayer and covenant meeting Thursday, 7:30 p. m. Topic, "Open and Closed Doors and Hearts," led by the pastor.

The Lutheran Church of the Redeemer, corner Wurts and Rogers streets, the Rev. William J. Nelson, pastor.—The chimes will ring twenty minutes before the service. Chief service at 10:30 a. m., at which the subject of the sermon will be, "The Tragedy of Ungratefulness." Sunday school at 11:45. No service in the evening.

Holy Cross Church, Pine Grove avenue, near Broadway, the Rev. Gregory Mabry, rector. Services for the Fourteenth Sunday after Trinity. 7:30 a. m., Mass for Communion; 10:30 a. m., low Mass and sermon (Fr. Mabry); 6:00 p. m., Vespers (read). Weekday services, Monday, Tuesday, Wednesday and Saturday at 7:30 a. m.; Thursday, 6:15 a. m.; Friday, 9:00 a. m.

Free Methodist Church, Tremper avenue, near O'Neil street, the Rev. J. E. Norris, pastor.—The fourth quarterly meeting is being held this week, the Rev. A. W. Myer in charge. Services on Sunday as follows: Sunday school, 9:30 a. m.; love feast, 10 a. m.; preaching, 11 a. m.; holy communion, 12 m.; preaching, 2:30 p. m.; Young People's meeting, 7 p. m.; preaching, 7:45 p. m.

Fair Street Reformed Church, the Rev. F. B. Seeley, pastor.—Divine worship, 10:30 a. m. The congregation of the First Reformed Church will unite. Preaching by the Rev. Edward S. Ralston of Detroit, Mich., formerly pastor of the Reformed Church of Poughkeepsie. Subject, "No More Sea." Bible school at noon. No evening services. Union prayer services Thursday evening in the Fair Street Church.

The St. Mark's A. M. E. Church, Foxhall avenue, the Rev. A. L. Hughes, pastor. Residence, 27 Jansen avenue. Sunday services: 10:45 a. m., consecration service led by Mrs. S. C. DeWitt; 11 a. m., sermon, 12 m., class meeting, leaders Mrs. S. C. DeWitt, No. 1 class; G. W. Johnson, No. 2 class. 2:30 p. m., Sunday School. District conference and Sunday School convention September 15th to 16th. 7 p. m., Allen C. E. League. 8 p. m., sermon.

Spring Street Lutheran Trinity Church, the Rev. A. Schmidtkonz, pastor.—Service, German, at 10:30 a. m.; subject of sermon, "Gratitude and Ingratitude." Sunday school, English, at 9 a. m.; Meetings: Thursday afternoon at 2:30 o'clock, Ladies' Aid Society; Friday evening at 7:30 o'clock, Young People's Society. During the month of September the morning services will be in English on the first and third, and in German on the second and last Sunday. No evening services until October.

Rondout Presbyterian Church, the Rev. Chas. G. Ellis, Phd., pastor. Preaching by the Rev. John Scott King. Morning service, 10:30 o'clock. Bible school, 12.00 o'clock. No evening service. Prayer meeting Thursday evening at 7:45 o'clock.

Organ Prelude.....Starlight
MacDowell.
Anthem O, Come, Let Us Sing
Smecker.
Offertory Come, Ye Blessed
Sanft Mis Luther
Postlude.....March.....Mendelssohn

Trinity Methodist Episcopal Church, corner Wurts and Fowler streets, the Rev. F. C. Wagar, pastor.—All the regular church services are being held during August. Class meeting 9:45 a. m. Regular morning service at 10:30 a. m. The Rev. William F. Cranston will preach. Subject of sermon, "Underneath are the Everlasting Arms." Sunday school at 12 m. Epworth League at 6:45. Subject, "Conscience—Teaching It; Quickening It; Obeying It." Prov. 20:20-27; Acts 4:13-20. Evening service at 7:30 p. m. The Rev. George W. Grimm, superintendent of Kingston district, will preach. Regular prayer service on Thursday evening.

Clinton Avenue Methodist Episcopal. Morning worship at 10:30. Sermon topic, "Our Part in Accomplishing the Best." Sunday School services and class meeting at 11:45. Epworth League devotional service at 7 o'clock. Topic "Conscience—Teaching It, Quickening It, Obeying It." Service led by The Conquerors. Chorus of men's voices will lead the singing at both services. Evening worship at 8 o'clock. Sermon topic, "Rebellion Against Law." Class meeting Tuesday evening at 7:30. Weekly prayer service Thursday evening at 7:30 (note the change of hour from 7:45 to 7:30). Monthly meeting of the official board at the close of the prayer service. Church located at Clinton avenue and Liberty street, the Rev. G. N. Cranston, pastor.

Sun's Desire Always Cool.

It is always cold at the bottom of the sea, even under the equator. A great depth the temperature is near the freezing point.

Films for sale. Developing and printing. 24-hour service. Cameras, Safford & Scudder, Jewelers.—Advertisement.

BETTER MERCHANDISE AT LOWER PRICES

Ladies' Silk Hose
Black or White
Special $1.45

S. & B. Eighmey

"Barmon Dresses"
Sizes 36 to 50
$1.97 to $3.97



AUTUMN MILLINERY

The new ready-to-wear Hats in many smart styles, quick sellers at

$2.97, $3.50, $3.97, $4.97

CHILDREN'S DRESSES

Plaid and plain color Gingham Dresses for school girls 8 to 14 years.

97c, $1.97 and $2.97

GIRLS' SERGE DRESSES

Navy blue serge, the good quality, in five different styles. Sizes 8 to 14 yrs.

$3.75, $4.50 to $7.97.

Styles—Sh—So New—Just Out in New York!

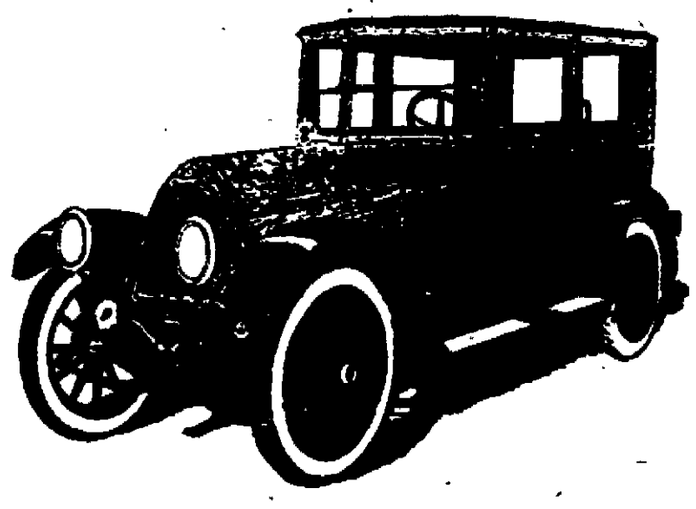
NEW, new, new! What will the style be, in Frocks, Suits, Coats! Here's style news for the Kiddies as well as Grown-ups!
Turn the pages of your new Fall Quarterly and see them all. There is the Bramley Blouse, the One-piece Dress, Sport Skirts, School Togs for Girls and Boys. Each style has its simple new McCall "Printed" Pattern! So easy to use, so accurate in style because of the "printed" pieces!
Remember the new McCall Fall Quarterly
—it's your guide book to making Style!

THE DOWNTOWN DRY GOODS STORE
26 BROADWAY, COR. MILL ST.

The
FRANKLIN

FRANKLIN owners are tire optimists because they have a right to be. Actual figures show that they average only one puncture in more than 4000 miles of travel, and less than one blowout to the life of a complete set of tires.

20 miles to the gallon of gasoline
12,500 miles to the set of tires
50% slower yearly depreciation
(National Averages)



Forsyth & Davis Motor Car Co.
113 GREEN STREET.
KINGSTON, N. Y. TELEPHONE 1212.

Sun Employment wants write. Let your employment be such as may become a remunerable pursuit; and not be a business fit for children or depraved people, but fit for your age and understanding. For a man may be very idly busy, and take great pains to no little purpose, that, in the whole spend expanse of time, he shall scarce find one of folly and vanity. There are some people who are busy, just it is, as Demetrius was, in catching flies.—Jeremy Taylor.

The winners in the movie [illegible] Contest, conducted by the New York American, will be announced next Sunday, August 28, 1921. In the New York American. On sale at all news dealers.—Advertisement.